

**FINTEGRITY GROUP, P.C.
31300 VIA COLINAS, STE 108
WESTLAKE VILLAGE, CA 91362
818-889-9079**

November 11, 2021

SANTA MONICA MOUNTAINS FUND
401 W. HILLCREST DRIVE
THOUSAND OAKS, CA 91360-4233

Dear Client:

Your 2020 Federal Return of Organization Exempt from Income Tax will be electronically filed with the Internal Revenue Service upon receipt of a signed Form 8879-EO - IRS e-file Signature Authorization. No tax is payable with the filing of this return.

Your 2020 California Exempt Organization Annual Information Return will be electronically filed with the State of California upon receipt of a signed Form 8453-EO. No tax is payable with the filing of this return.

Enclosed is your California Registration/Renewal Fee Report to the Attorney General. The original should be signed at the bottom of page one. There is a fee due of \$150 payable by November 15, 2021. Make the check or money order payable to "Department of Justice" and mail your California report on or before November 15, 2021 to:

REGISTRY OF CHARITABLE TRUSTS
P.O. BOX 903447
SACRAMENTO, CA 94203-4470

Please be sure to call us if you have any questions.

Sincerely,

Fintegrity Group, P.C.

FINTEGRITY GROUP, P.C.
31300 VIA COLINAS, STE 108
WESTLAKE VILLAGE, CA 91362
818-889-9079

CLIENT SMMF
NOVEMBER 11, 2021

SANTA MONICA MOUNTAINS FUND
401 W. HILLCREST DRIVE
THOUSAND OAKS, CA 91360-4233
805 370-2341

FEDERAL FORMS

FORM 990	2020 RETURN OF ORGANIZATION EXEMPT FROM INCOME TAX
SCHEDULE A	ORGANIZATION EXEMPT UNDER SECTION 501(C)(3)
SCHEDULE D	SCHEDULE D
SCHEDULE G	FUNDRAISING OR GAMING ACTIVITIES
SCHEDULE O	SUPPLEMENTAL INFORMATION
FORM 8868	APPLICATION FOR EXTENSION
	DEPRECIATION SCHEDULES
FORM 8879-EO	IRS E-FILE SIGNATURE AUTHORIZATION

CALIFORNIA FORMS

FORM 199	2020 CALIFORNIA EXEMPT ORGANIZATION RETURN
FORM 3885 (199)	DEPRECIATION AND AMORTIZATION - CORP.
FORM 8453-EO	CALIFORNIA E-FILE RETURN AUTHORIZATION FOR EXEMPT
FORM RRF-1	2021 REGISTRATION/RENEWAL FEE REPORT
	CALIFORNIA DEPRECIATION SCHEDULES

TAXPAYER COPY

FEE SUMMARY

PREPARATION FEE	\$	2,750.00
COMPUTER PROCESSING CHARGES		82.00
EFLIE OR MAILING CHARGES		17.00
AMOUNT DUE	\$	2,849.00

SANTA MONICA MOUNTAINS FUND

95-4187832

	2020	2019	Diff
REVENUE			
Contributions and grants.....	1,218,864	1,715,115	-496,251
Investment income.....	180,751	145,633	35,118
Other revenue.....	63,265	70,054	-6,789
Total revenue.....	1,462,880	1,930,802	-467,922
EXPENSES			
Salaries, other compen., emp. benefits...	792,667	459,864	332,803
Other expenses.....	525,059	672,048	-146,989
Total expenses.....	1,317,726	1,131,912	185,814
NET ASSETS OR FUND BALANCES			
Revenue less expenses.....	145,154	798,890	-653,736
Total assets at end of year.....	2,829,786	2,680,710	149,076
Total liabilities at end of year.....	197,532	193,610	3,922
Net assets/fund balances at end of year.	2,632,254	2,487,100	145,154

TAXPAYER COPY

SANTA MONICA MOUNTAINS FUND

95-4187832

	2020	2019	Diff
RECEIPTS AND REVENUES			
Gross sales or receipts.....	255,304	220,841	34,463
Gross contributions, gifts, & grants.....	1,218,864	1,715,115	-496,251
Total gross receipts.....	1,474,168	1,935,956	-461,788
Total costs.....	0	0	0
Total gross income.....	1,474,168	1,935,956	-461,788
EXPENSES			
Total expenses.....	1,329,014	1,137,066	191,948
Excess receipts over expenses.....	145,154	798,890	-653,736
FILING FEE			
Filing fee.....	0	10	-10
Balance due.....	0	10	-10

TAXPAYER COPY

SANTA MONICA MOUNTAINS FUND

95-4187832

Forms needed for this return

Federal: 990, Sch A, Sch D, Sch G, Sch O, 8868
California: 199, 3885, 8453-EO, e-file Instructions, RRF-1

Carryovers to 2021

None

TAXPAYER COPY

The organization's Federal tax return is NOT FINISHED until you complete the following instructions.

Prior to transmission of the return

Form 990

The organization should review their Federal Return along with any accompanying schedules and statements.

Paperless e-file

The organization should read, sign and date the Form 8879-EO, IRS e-file Signature Authorization.

Even Return

No payment is required.

After transmission of the return

Receive acknowledgement of your e-file transmission status.

Within several hours, connect with Lacerte and get your first acknowledgement (ACK) that Lacerte has received your transmission file.

Connect with Lacerte again after 24 and then 48 hours to receive your Federal ACKs.

Keep a signed copy of Form 8879-EO, IRS e-file Signature Authorization in your files for 3 years.

Do not mail:

Form 8879-EO IRS e-file Signature Authorization

TAXPAYER COPY

The organization's Federal tax return is NOT FINISHED until you complete the following instructions.

Prior to transmission of the return

Form 8868

No signature is required with Form 8868.

Even Return

No payment is required.

After transmission of the return

Receive acknowledgement of your e-file transmission status.

Within several hours, connect with Lacerte and get your first acknowledgement (ACK) that Lacerte has received your transmission file.

Connect with Lacerte again after 24 and then 48 hours to receive your Federal ACKs.

TAXPAYER COPY

The entity's 2020 California tax return is **NOT FINISHED** until you complete the following instructions.

Prior to transmission of the return

Form 199

The entity should review their 2020 California Exempt Income Tax Return along with any accompanying schedules and statements.

Form 8453-EO

The entity should review, sign and date Form 8453-EO prior to e-filing the return.

Even Return

No payment is required.

After transmission of the return

Receive acknowledgement of your e-file transmission status.

Within several hours, connect with Lacerte and get your first acknowledgement (ACK) that Lacerte has received your transmission file.

Connect with Lacerte again after 24 and then 48 hours to receive your California acknowledgements.

Keep a signed copy of Form 8453-EO in your files for 4 years.

Do Not Mail:

Form 8453-EO

Franchise Tax Board, PO Box 942857, Sacramento CA 94257-0531

TAXPAYER COPY

SANTA MONICA MOUNTAINS FUND

95-4187832

Form 990, Part III, Line 4e
Program Services Totals

	Program Services Total	Form 990	Source
Total Expenses	1,139,438.	1,139,438.	Part IX, Line 25, Col. B
Grants	0.	0.	Part IX, Lines 1-3, Col. B
Revenue	0.	0.	Part VIII, Line 2, Col. A

Form 990, Part IX, Line 24e
Other Expenses

	(A) Total	(B) Program Services	(C) Management & General	(D) Fundraising
BANK SERVICE CHARGES	2,166.	1,003.		1,163.
EQUIPMENT	43,623.	42,413.	1,210.	
GRANT & CONTRACT EXPENSE	2,524.	2,524.		
MEMBERSHIP DUES	292.		292.	
MISCELLANEOUS	1,647.		1,627.	20.
POSTAGE & PRINTING	6,621.		893.	5,728.
SUPPLIES	24,436.	21,462.	1,661.	1,313.
TELEPHONE	8,642.	1,259.	6,334.	1,049.
TRAVEL/CONFERENCES	5,895.		5,895.	
Total	\$ 95,846.	\$ 68,661.	\$ 17,912.	\$ 9,273.

TAXPAYER COPY

SANTA MONICA MOUNTAINS FUND

95-4187832

No.	Description	Date Acquired	Date Sold	Cost/ Basis	Bus. Pct.	Cur 179 Bonus	Special Depr. Allow.	Prior 179/ Bonus/ Sp. Depr.	Prior Dec. Bal. Depr.	Salvage /Basis Reductn	Depr. Basis	Prior Depr.	Method	Life	Rate	Current Depr.
Form 990/990-PF																
Amortization																
3	LOGO DEVELOPMENT	6/16/05		2,558							2,558	2,558	S/L HY	5		0
	Total Amortization			2,558		0	0	0	0	0	2,558	2,558				0
Machinery and Equipment																
1	DONATION COLLECTION EQUIP	5/19/05		113							113	113	200DB HY	5		0
2	SOFTWARE	5/28/05		495							495	495	200DB HY	5		0
4	MOTOROLA HANDE TALK	6/29/06		5,250							5,250	5,250	200DB HY	5		0
5	DONATION BOXES	5/31/06		4,819							4,819	4,819	200DB HY	5		0
6	DONATION COLLECTION EQUIP	7/01/06		23							23	23	200DB HY	5		0
7	SOFTWARE	6/19/07		112							112	112	200DB HY	5		0
8	HP P2051d PRINTER	2/01/08		331							331	331	200DB HY	5		0
9	320GB HARD DRIVE	3/06/08		91							91	91	200DB HY	5		0
10	PRINCIPAL OFFICE COMPUTER	9/01/10		834							834	834	200DB HY	5		0
11	HP COLOR COPIER	9/09/11		113							113	113	200DB HY	5		0
	Total Machinery and Equipment			12,181		0	0	0	0	0	12,181	12,181				0
	Total Depreciation			<u>12,181</u>		<u>0</u>	<u>0</u>	<u>0</u>	<u>0</u>	<u>0</u>	<u>12,181</u>	<u>12,181</u>				<u>0</u>
	Grand Total Amortization			2,558		0	0	0	0	0	2,558	2,558				0
	Grand Total Depreciation			<u>12,181</u>		<u>0</u>	<u>0</u>	<u>0</u>	<u>0</u>	<u>0</u>	<u>12,181</u>	<u>12,181</u>				<u>0</u>

TAXPAYER COPY

SANTA MONICA MOUNTAINS FUND

95-4187832

No.	Description	Date Acquired	Date Sold	Cost/ Basis	Bus. Pct.	Cur 179 Bonus	Special Depr. Allow.	Prior 179/ Bonus/ Sp. Depr.	Prior Dec. Bal. Depr.	Salvage /Basis Reductn	Depr. Basis	Prior Depr.	Method	Life	Rate	Current Depr.
Form 199																
Amortization																
3	LOGO DEVELOPMENT	6/16/05		2,558							2,558	2,558	S/L HY	5		0
	Total Amortization			2,558		0	0	0	0	0	2,558	2,558				0
Machinery and Equipment																
1	DONATION COLLECTION EQUIP	5/19/05		113							113	113	200DB HY	5		0
2	SOFTWARE	5/28/05		495							495	495	200DB HY	5		0
4	MOTOROLA HANDE TALK	6/29/06		5,250							5,250	5,250	200DB HY	5		0
5	DONATION BOXES	5/31/06		4,819							4,819	4,819	200DB HY	5		0
6	DONATION COLLECTION EQUIP	7/01/06		23							23	23	200DB HY	5		0
7	SOFTWARE	6/19/07		112							112	112	200DB HY	5		0
8	HP P2051d PRINTER	2/01/08		331							331	331	200DB HY	5		0
9	320GB HARD DRIVE	3/06/08		91							91	91	200DB HY	5		0
10	PRINCIPAL OFFICE COMPUTER	9/01/10		834							834	834	200DB HY	5		0
11	HP COLOR COPIER	9/09/11		113							113	113	200DB HY	5		0
	Total Machinery and Equipment			12,181		0	0	0	0	0	12,181	12,181				0
	Total Depreciation			<u>12,181</u>		<u>0</u>	<u>0</u>	<u>0</u>	<u>0</u>	<u>0</u>	<u>12,181</u>	<u>12,181</u>				<u>0</u>
	Grand Total Amortization			2,558		0	0	0	0	0	2,558	2,558				0
	Grand Total Depreciation			<u>12,181</u>		<u>0</u>	<u>0</u>	<u>0</u>	<u>0</u>	<u>0</u>	<u>12,181</u>	<u>12,181</u>				<u>0</u>

TAXPAYER COPY

Form **8879-EO**

IRS e-file Signature Authorization for an Exempt Organization

OMB No. 1545-0047

For calendar year 2020, or fiscal year beginning _____, 2020, and ending _____, 20__

2020

Department of the Treasury
Internal Revenue Service

► Do not send to the IRS. Keep for your records.
► Go to www.irs.gov/Form8879EO for the latest information.

Name of exempt organization or person subject to tax

Taxpayer identification number

SANTA MONICA MOUNTAINS FUND

95-4187832

DEANNA ARMBRUSTER

COO

Part I Type of Return and Return Information (Whole Dollars Only)

Check the box for the return for which you are using this Form 8879-EO and enter the applicable amount, if any, from the return. If you check the box on line 1a, 2a, 3a, 4a, 5a, 6a, or 7a below, and the amount on that line for the return being filed with this form was blank, then leave line 1b, 2b, 3b, 4b, 5b, 6b, or 7b, whichever is applicable, blank (do not enter -0-). But, if you entered -0- on the return, then enter -0- on the applicable line below. Do not complete more than one line in Part I.

1 a Form 990 check here	<input checked="" type="checkbox"/>	b Total revenue, if any (Form 990, Part VIII, column (A), line 12)	1 b	<u>1,462,880.</u>
2 a Form 990-EZ check here	<input type="checkbox"/>	b Total revenue, if any (Form 990-EZ, line 9)	2 b	_____
3 a Form 1120-POL check here	<input type="checkbox"/>	b Total tax (Form 1120-POL, line 22)	3 b	_____
4 a Form 990-PF check here	<input type="checkbox"/>	b Tax based on investment income (Form 990-PF, Part VI, line 5)	4 b	_____
5 a Form 8868 check here	<input type="checkbox"/>	b Balance due (Form 8868, line 3c)	5 b	_____
6 a Form 990-T check here	<input type="checkbox"/>	b Total tax (Form 990-T, Part III, line 4)	6 b	_____
7 a Form 4720 check here	<input type="checkbox"/>	b Total tax (Form 4720, Part III, line 1)	7 b	_____

Part II Declaration and Signature Authorization of Officer or Person Subject to Tax

Under penalties of perjury, I declare that I am an officer of the above organization or I am a person subject to tax with respect to (name of organization) _____, (EIN) _____ and that I have examined a copy of the 2020 electronic return and accompanying schedules and statements, and, to the best of my knowledge and belief, they are true, correct, and complete. I further declare that the amount in Part I above is the amount shown on the copy of the electronic return. I consent to allow my intermediate service provider, transmitter, or electronic return originator (ERO) to send the return to the IRS and to receive from the IRS (a) an acknowledgement of receipt or reason for rejection of the transmission, (b) the reason for any delay in processing the return or refund, and (c) the date of any refund. If applicable, I authorize the U.S. Treasury and its designated Financial Agent to initiate an electronic funds withdrawal (direct debit) entry to the financial institution account indicated in the tax preparation software for payment of the federal taxes owed on this return, and the financial institution to debit the entry to this account. To revoke a payment, I must contact the U.S. Treasury Financial Agent at 1-888-353-4537 no later than 2 business days prior to the payment (settlement) date. I also authorize the financial institutions involved in the processing of the electronic payment of taxes to receive confidential information necessary to answer inquiries and resolve issues related to the payment. I have selected a personal identification number (PIN) as my signature for the electronic return and, if applicable, the consent to electronic funds withdrawal.

PIN: check one box only

I authorize Fintegrity Group, P.C. to enter my PIN 09336 as my signature

ERO firm name Enter five numbers, but do not enter all zeros

on the tax year 2020 electronically filed return. If I have indicated within this return that a copy of the return is being filed with a state agency (ies) regulating charities as part of the IRS Fed/State program, I also authorize the aforementioned ERO to enter my PIN on the return's disclosure consent screen.

As an officer or person subject to tax with respect to the organization, I will enter my PIN as my signature on the tax year 2020 electronically filed return. If I have indicated within this return that a copy of the return is being filed with a state agency(ies) regulating charities as part of the IRS Fed/State program, I will enter my PIN on the return's disclosure consent screen.

Signature of officer or person subject to tax _____ Date _____

Part III Certification and Authentication

ERO's EFIN/PIN. Enter your six-digit electronic filing identification number (EFIN) followed by your five-digit self-selected PIN 96010051455
Do not enter all zeros

I certify that the above numeric entry is my PIN, which is my signature on the 2020 electronically filed return indicated above. I confirm that I am submitting this return in accordance with the requirements of Pub. 4163, Modernized e-File (MeF) Information for Authorized IRS e-file Providers for Business Returns.

ERO's signature ► YOEL KOPELIOVICH, CPA Date ► _____

**ERO Must Retain This Form – See Instructions
Do Not Submit This Form to the IRS Unless Requested To Do So**

Application for Automatic Extension of Time To File an Exempt Organization Return

OMB No. 1545-0047

▶ **File a separate application for each return.**
 ▶ **Go to www.irs.gov/Form8868 for the latest information.**

Electronic filing (e-file). You can electronically file Form 8868 to request a 6-month automatic extension of time to file any of the forms listed below with the exception of Form 8870, Information Return for Transfers Associated With Certain Personal Benefit Contracts, for which an extension request must be sent to the IRS in paper format (see instructions). For more details on the electronic filing of this form, visit www.irs.gov/e-file-providers/e-file-for-charities-and-non-profits.

Automatic 6-Month Extension of Time. Only submit original (no copies needed).

All corporations required to file an income tax return other than Form 990-T (including 1120-C filers), partnerships, REMICs, and trusts must use Form 7004 to request an extension of time to file income tax returns.

Type or print	Name of exempt organization or other filer, see instructions. SANTA MONICA MOUNTAINS FUND	Taxpayer identification number (TIN) 95-4187832
File by the due date for filing your return. See instructions.	Number, street, and room or suite number. If a P.O. box, see instructions. 401 W. HILLCREST DRIVE	
	City, town or post office, state, and ZIP code. For a foreign address, see instructions. THOUSAND OAKS, CA 91360-4233	

Enter the Return Code for the return that this application is for (file a separate application for each return) 01

Application Is For	Return Code	Application Is For	Return Code
Form 990 or Form 990-EZ	01	Form 990-T (corporation)	07
Form 990-BL	02	Form 1041-A	08
Form 4720 (individual)	03	Form 4720 (other than individual)	09
Form 990-PF	04	Form 5227	10
Form 990-T (section 401(a) or 408(a) trust)	05	Form 6069	11
Form 990-T (trust other than above)	06	Form 8870	12

• The books are in the care of ▶ DEANNA ARMBRUSTER

Telephone No. ▶ 805 370-2341

Fax No. ▶ _____

• If the organization does not have an office or place of business in the United States, check this box ▶

• If this is for a Group Return, enter the organization's four digit Group Exemption Number (GEN) _____. If this is for the whole group, check this box. ▶ . If it is for part of the group, check this box ... ▶ and attach a list with the names and TINs of all members the extension is for.

1 I request an automatic 6-month extension of time until 11/15, 2021, to file the exempt organization return for the organization named above. The extension is for the organization's return for:

▶ calendar year 2020 or

▶ tax year beginning _____, 20____, and ending _____, 20____.

2 If the tax year entered in line 1 is for less than 12 months, check reason: Initial return Final return

Change in accounting period

3 a If this application is for Forms 990-BL, 990-PF, 990-T, 4720, or 6069, enter the tentative tax, less any nonrefundable credits. See instructions	3 a	\$	0.
---	------------	----	----

b If this application is for Forms 990-PF, 990-T, 4720, or 6069, enter any refundable credits and estimated tax payments made. Include any prior year overpayment allowed as a credit	3 b	\$	0.
--	------------	----	----

c Balance due. Subtract line 3b from line 3a. Include your payment with this form, if required, by using EFTPS (Electronic Federal Tax Payment System). See instructions	3 c	\$	0.
---	------------	----	----

Caution: If you are going to make an electronic funds withdrawal (direct debit) with this Form 8868, see Form 8453-EO and Form 8879-EO for payment instructions.

BAA For Privacy Act and Paperwork Reduction Act Notice, see instructions.

Form **8868** (Rev. 1-2020)

Return of Organization Exempt From Income Tax

Under section 501(c), 527, or 4947(a)(1) of the Internal Revenue Code (except private foundations)

2020

Department of the Treasury
Internal Revenue Service

▶ Do not enter social security numbers on this form as it may be made public.
▶ Go to www.irs.gov/Form990 for instructions and the latest information.

Open to Public Inspection

A For the **2020** calendar year, or tax year beginning , **2020**, and ending , **20**

B Check if applicable: <input type="checkbox"/> Address change <input type="checkbox"/> Name change <input type="checkbox"/> Initial return <input type="checkbox"/> Final return/terminated <input type="checkbox"/> Amended return <input type="checkbox"/> Application pending	C SANTA MONICA MOUNTAINS FUND 401 W. HILLCREST DRIVE THOUSAND OAKS, CA 91360-4233	D Employer identification number 95-4187832	E Telephone number 805 370-2341
F Name and address of principal officer: CHARLOTTE F. PARRY Same As C Above		G Gross receipts \$ 1,474,168.	
I Tax-exempt status: <input checked="" type="checkbox"/> 501(c)(3) <input type="checkbox"/> 501(c) () (insert no.) <input type="checkbox"/> 4947(a)(1) or <input type="checkbox"/> 527		H(a) Is this a group return for subordinates? <input type="checkbox"/> Yes <input checked="" type="checkbox"/> No H(b) Are all subordinates included? <input type="checkbox"/> Yes <input type="checkbox"/> No If "No," attach a list. See instructions	
J Website: ▶ www.samofund.org		H(c) Group exemption number ▶	
K Form of organization: <input checked="" type="checkbox"/> Corporation <input type="checkbox"/> Trust <input type="checkbox"/> Association <input type="checkbox"/> Other ▶		L Year of formation: 1988	M State of legal domicile: CA

Part I Summary

	1 Briefly describe the organization's mission or most significant activities: <u>See Schedule O</u>		
Activities & Governance	2 Check this box <input type="checkbox"/> if the organization discontinued its operations or disposed of more than 25% of its net assets.		
	3 Number of voting members of the governing body (Part VI, line 1a).....	3	13
	4 Number of independent voting members of the governing body (Part VI, line 1b).....	4	13
	5 Total number of individuals employed in calendar year 2020 (Part V, line 2a).....	5	41
	6 Total number of volunteers (estimate if necessary).....	6	20
	7a Total unrelated business revenue from Part VIII, column (C), line 12.....	7a	0.
	b Net unrelated business taxable income from Form 990-T, Part I, line 11.....	7b	0.
Revenue	8 Contributions and grants (Part VIII, line 1h).....	Prior Year	Current Year
	9 Program service revenue (Part VIII, line 2g).....	1,715,115.	1,218,864.
	10 Investment income (Part VIII, column (A), lines 3, 4, and 7d).....	145,633.	180,751.
	11 Other revenue (Part VIII, column (A), lines 5, 6d, 8c, 9c, 10c, and 11e).....	70,054.	63,265.
	12 Total revenue – add lines 8 through 11 (must equal Part VIII, column (A), line 12).....	1,930,802.	1,462,880.
Expenses	13 Grants and similar amounts paid (Part IX, column (A), lines 1-3).....		
	14 Benefits paid to or for members (Part IX, column (A), line 4).....		
	15 Salaries, other compensation, employee benefits (Part IX, column (A), lines 5-10).....	459,864.	792,667.
	16a Professional fundraising fees (Part IX, column (A), line 11e).....		
	b Total fundraising expenses (Part IX, column (D), line 25) ▶ 35,840.		
	17 Other expenses (Part IX, column (A), lines 11a-11d, 11f-24e).....	672,048.	525,059.
18 Total expenses. Add lines 13-17 (must equal Part IX, column (A), line 25).....	1,131,912.	1,317,726.	
19 Revenue less expenses. Subtract line 18 from line 12.....	798,890.	145,154.	
Net Assets or Fund Balances	20 Total assets (Part X, line 16).....	Beginning of Current Year	End of Year
	21 Total liabilities (Part X, line 26).....	2,680,710.	2,829,786.
	22 Net assets or fund balances. Subtract line 21 from line 20.....	193,610.	197,532.
		2,487,100.	2,632,254.

Part II Signature Block

Under penalties of perjury, I declare that I have examined this return, including accompanying schedules and statements, and to the best of my knowledge and belief, it is true, correct, and complete. Declaration of preparer (other than officer) is based on all information of which preparer has any knowledge.

Sign Here	Signature of officer _____ DEANNA ARMBRUSTER Type or print name and title	Date _____ COO	
	Print/Type preparer's name YOEL KOPELIOVICH, CPA		Preparer's signature YOEL KOPELIOVICH, CPA
Paid Preparer Use Only	Firm's name ▶ Fintegrity Group, P.C.		Check <input type="checkbox"/> if self-employed PTIN P01865554
	Firm's address ▶ 31300 Via Colinas, Ste 108 Westlake Village, CA 91362		Firm's EIN ▶ 82-2878900
			Phone no. 818-889-9079

May the IRS discuss this return with the preparer shown above? See instructions Yes No

Part III Statement of Program Service Accomplishments

Check if Schedule O contains a response or note to any line in this Part III [X]

1 Briefly describe the organization's mission:

See Schedule O

2 Did the organization undertake any significant program services during the year which were not listed on the prior Form 990 or 990-EZ? [] Yes [X] No

If "Yes," describe these new services on Schedule O.

3 Did the organization cease conducting, or make significant changes in how it conducts, any program services? [] Yes [X] No

If "Yes," describe these changes on Schedule O.

4 Describe the organization's program service accomplishments for each of its three largest program services, as measured by expenses. Section 501(c)(3) and 501(c)(4) organizations are required to report the amount of grants and allocations to others, the total expenses, and revenue, if any, for each program service reported.

4a (Code:) (Expenses \$ 490,254. including grants of \$) (Revenue \$)

See Schedule O

4b (Code:) (Expenses \$ 482,319. including grants of \$) (Revenue \$)

See Schedule O

4c (Code:) (Expenses \$ 89,864. including grants of \$) (Revenue \$)

Outreach and Other Special Initiatives: The Fund also provides yearly support for various volunteer programs that support the NPS and its partner park organizations in the Santa Monica Mountains, such as the Mounted Volunteer Program, the Mountain Bike Unit, National Trails Day and a variety of other volunteer activities. The Fund also supports various cultural preservation projects including archaeological research projects and cultural activities at the Satwiwa Native American Indian Culture Center. Finally, the Fund continues to support the "Nature Neighbor" program, which aims to educate citizens living in and around the mountains, to promote park-friendly practices.

4d Other program services (Describe on Schedule O.) See Schedule O

(Expenses \$ 77,001. including grants of \$) (Revenue \$)

4e Total program service expenses 1,139,438.

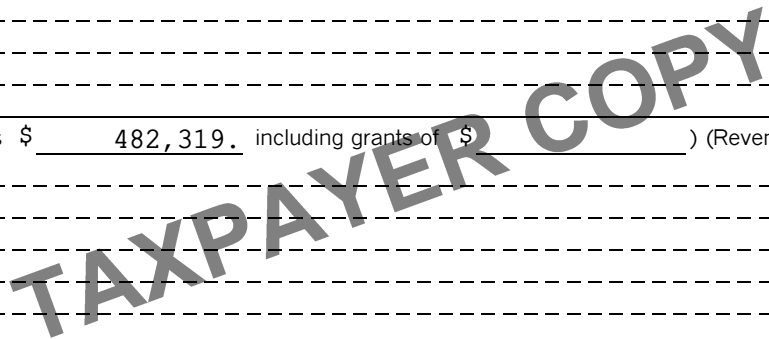

Part IV Checklist of Required Schedules

	Yes	No
1 Is the organization described in section 501(c)(3) or 4947(a)(1) (other than a private foundation)? <i>If 'Yes,' complete Schedule A.</i>	X	
2 Is the organization required to complete <i>Schedule B, Schedule of Contributors</i> See instructions?		X
3 Did the organization engage in direct or indirect political campaign activities on behalf of or in opposition to candidates for public office? <i>If 'Yes,' complete Schedule C, Part I.</i>		X
4 Section 501(c)(3) organizations. Did the organization engage in lobbying activities, or have a section 501(h) election in effect during the tax year? <i>If 'Yes,' complete Schedule C, Part II.</i>		X
5 Is the organization a section 501(c)(4), 501(c)(5), or 501(c)(6) organization that receives membership dues, assessments, or similar amounts as defined in Revenue Procedure 98-19? <i>If 'Yes,' complete Schedule C, Part III.</i>		X
6 Did the organization maintain any donor advised funds or any similar funds or accounts for which donors have the right to provide advice on the distribution or investment of amounts in such funds or accounts? <i>If 'Yes,' complete Schedule D, Part I.</i>		X
7 Did the organization receive or hold a conservation easement, including easements to preserve open space, the environment, historic land areas, or historic structures? <i>If 'Yes,' complete Schedule D, Part II.</i>		X
8 Did the organization maintain collections of works of art, historical treasures, or other similar assets? <i>If 'Yes,' complete Schedule D, Part III.</i>		X
9 Did the organization report an amount in Part X, line 21, for escrow or custodial account liability, serve as a custodian for amounts not listed in Part X; or provide credit counseling, debt management, credit repair, or debt negotiation services? <i>If 'Yes,' complete Schedule D, Part IV.</i>		X
10 Did the organization, directly or through a related organization, hold assets in donor-restricted endowments or in quasi endowments? <i>If 'Yes,' complete Schedule D, Part V.</i>		X
11 If the organization's answer to any of the following questions is 'Yes,' then complete Schedule D, Parts VI, VII, VIII, IX, or X as applicable.		
a Did the organization report an amount for land, buildings, and equipment in Part X, line 10? <i>If 'Yes,' complete Schedule D, Part VI.</i>	X	
b Did the organization report an amount for investments – other securities in Part X, line 12, that is 5% or more of its total assets reported in Part X, line 16? <i>If 'Yes,' complete Schedule D, Part VII.</i>	X	
c Did the organization report an amount for investments – program related in Part X, line 13, that is 5% or more of its total assets reported in Part X, line 16? <i>If 'Yes,' complete Schedule D, Part VIII.</i>		X
d Did the organization report an amount for other assets in Part X, line 15, that is 5% or more of its total assets reported in Part X, line 16? <i>If 'Yes,' complete Schedule D, Part IX.</i>		X
e Did the organization report an amount for other liabilities in Part X, line 25? <i>If 'Yes,' complete Schedule D, Part X.</i>	X	
f Did the organization's separate or consolidated financial statements for the tax year include a footnote that addresses the organization's liability for uncertain tax positions under FIN 48 (ASC 740)? <i>If 'Yes,' complete Schedule D, Part X.</i>		X
12a Did the organization obtain separate, independent audited financial statements for the tax year? <i>If 'Yes,' complete Schedule D, Parts XI and XII.</i>		X
b Was the organization included in consolidated, independent audited financial statements for the tax year? <i>If 'Yes,' and if the organization answered 'No' to line 12a, then completing Schedule D, Parts XI and XII is optional.</i>		X
13 Is the organization a school described in section 170(b)(1)(A)(ii)? <i>If 'Yes,' complete Schedule E.</i>		X
14a Did the organization maintain an office, employees, or agents outside of the United States?		X
b Did the organization have aggregate revenues or expenses of more than \$10,000 from grantmaking, fundraising, business, investment, and program service activities outside the United States, or aggregate foreign investments valued at \$100,000 or more? <i>If 'Yes,' complete Schedule F, Parts I and IV.</i>		X
15 Did the organization report on Part IX, column (A), line 3, more than \$5,000 of grants or other assistance to or for any foreign organization? <i>If 'Yes,' complete Schedule F, Parts II and IV.</i>		X
16 Did the organization report on Part IX, column (A), line 3, more than \$5,000 of aggregate grants or other assistance to or for foreign individuals? <i>If 'Yes,' complete Schedule F, Parts III and IV.</i>		X
17 Did the organization report a total of more than \$15,000 of expenses for professional fundraising services on Part IX, column (A), lines 6 and 11e? <i>If 'Yes,' complete Schedule G, Part I</i> See instructions.		X
18 Did the organization report more than \$15,000 total of fundraising event gross income and contributions on Part VIII, lines 1c and 8a? <i>If 'Yes,' complete Schedule G, Part II.</i>	X	
19 Did the organization report more than \$15,000 of gross income from gaming activities on Part VIII, line 9a? <i>If 'Yes,' complete Schedule G, Part III.</i>		X
20a Did the organization operate one or more hospital facilities? <i>If 'Yes,' complete Schedule H.</i>		X
b If 'Yes' to line 20a, did the organization attach a copy of its audited financial statements to this return?		
21 Did the organization report more than \$5,000 of grants or other assistance to any domestic organization or domestic government on Part IX, column (A), line 1? <i>If 'Yes,' complete Schedule I, Parts I and II.</i>		X

Part IV Checklist of Required Schedules (continued)

	Yes	No
22 Did the organization report more than \$5,000 of grants or other assistance to or for domestic individuals on Part IX, column (A), line 2? <i>If 'Yes,' complete Schedule I, Parts I and III.</i>		X
23 Did the organization answer 'Yes' to Part VII, Section A, line 3, 4, or 5 about compensation of the organization's current and former officers, directors, trustees, key employees, and highest compensated employees? <i>If 'Yes,' complete Schedule J.</i>		X
24a Did the organization have a tax-exempt bond issue with an outstanding principal amount of more than \$100,000 as of the last day of the year, that was issued after December 31, 2002? <i>If 'Yes,' answer lines 24b through 24d and complete Schedule K. If 'No,' go to line 25a.</i>		X
24b Did the organization invest any proceeds of tax-exempt bonds beyond a temporary period exception?.....		
24c Did the organization maintain an escrow account other than a refunding escrow at any time during the year to defease any tax-exempt bonds?.....		
24d Did the organization act as an 'on behalf of' issuer for bonds outstanding at any time during the year?.....		
25a Section 501(c)(3), 501(c)(4), and 501(c)(29) organizations. Did the organization engage in an excess benefit transaction with a disqualified person during the year? <i>If 'Yes,' complete Schedule L, Part I.</i>		X
25b Is the organization aware that it engaged in an excess benefit transaction with a disqualified person in a prior year, and that the transaction has not been reported on any of the organization's prior Forms 990 or 990-EZ? <i>If 'Yes,' complete Schedule L, Part I.</i>		X
26 Did the organization report any amount on Part X, line 5 or 22, for receivables from or payables to any current or former officer, director, trustee, key employee, creator or founder, substantial contributor, or 35% controlled entity or family member of any of these persons? <i>If 'Yes,' complete Schedule L, Part II.</i>		X
27 Did the organization provide a grant or other assistance to any current or former officer, director, trustee, key employee, creator or founder, substantial contributor or employee thereof, a grant selection committee member, or to a 35% controlled entity (including an employee thereof) or family member of any of these persons? <i>If 'Yes,' complete Schedule L, Part III.</i>		X
28 Was the organization a party to a business transaction with one of the following parties (see Schedule L, Part IV instructions, for applicable filing thresholds, conditions, and exceptions):		
28a A current or former officer, director, trustee, key employee, creator or founder, or substantial contributor? <i>If 'Yes,' complete Schedule L, Part IV.</i>		X
28b A family member of any individual described in line 28a? <i>If 'Yes,' complete Schedule L, Part IV.</i>		X
28c A 35% controlled entity of one or more individuals and/or organizations described in lines 28a or 28b? <i>If 'Yes,' complete Schedule L, Part IV.</i>		X
29 Did the organization receive more than \$25,000 in non-cash contributions? <i>If 'Yes,' complete Schedule M.</i>		X
30 Did the organization receive contributions of art, historical treasures, or other similar assets, or qualified conservation contributions? <i>If 'Yes,' complete Schedule M.</i>		X
31 Did the organization liquidate, terminate, or dissolve and cease operations? <i>If 'Yes,' complete Schedule N, Part I.</i>		X
32 Did the organization sell, exchange, dispose of, or transfer more than 25% of its net assets? <i>If 'Yes,' complete Schedule N, Part II.</i>		X
33 Did the organization own 100% of an entity disregarded as separate from the organization under Regulations sections 301.7701-2 and 301.7701-3? <i>If 'Yes,' complete Schedule R, Part I.</i>		X
34 Was the organization related to any tax-exempt or taxable entity? <i>If 'Yes,' complete Schedule R, Part II, III, or IV, and Part V, line 1.</i>		X
35a Did the organization have a controlled entity within the meaning of section 512(b)(13)?.....		X
35b If 'Yes' to line 35a, did the organization receive any payment from or engage in any transaction with a controlled entity within the meaning of section 512(b)(13)? <i>If 'Yes,' complete Schedule R, Part V, line 2.</i>		
36 Section 501(c)(3) organizations. Did the organization make any transfers to an exempt non-charitable related organization? <i>If 'Yes,' complete Schedule R, Part V, line 2.</i>		X
37 Did the organization conduct more than 5% of its activities through an entity that is not a related organization and that is treated as a partnership for federal income tax purposes? <i>If 'Yes,' complete Schedule R, Part VI.</i>		X
38 Did the organization complete Schedule O and provide explanations in Schedule O for Part VI, lines 11b and 19? Note: All Form 990 filers are required to complete Schedule O.	X	

Part V Statements Regarding Other IRS Filings and Tax Compliance

Check if Schedule O contains a response or note to any line in this Part V

	Yes	No
1 a Enter the number reported in Box 3 of Form 1096. Enter -0- if not applicable.....		
1 b Enter the number of Forms W-2G included in line 1a. Enter -0- if not applicable.....		
1 c Did the organization comply with backup withholding rules for reportable payments to vendors and reportable gaming (gambling) winnings to prize winners?.....		

Part V Statements Regarding Other IRS Filings and Tax Compliance (continued)

		Yes	No
2a	Enter the number of employees reported on Form W-3, Transmittal of Wage and Tax Statements, filed for the calendar year ending with or within the year covered by this return.		
	2a 41		
b	If at least one is reported on line 2a, did the organization file all required federal employment tax returns?	X	
	Note: If the sum of lines 1a and 2a is greater than 250, you may be required to e-file (see instructions)		
3a	Did the organization have unrelated business gross income of \$1,000 or more during the year?		X
b	If 'Yes,' has it filed a Form 990-T for this year? If 'No' to line 3b, provide an explanation on Schedule O		
4a	At any time during the calendar year, did the organization have an interest in, or a signature or other authority over, a financial account in a foreign country (such as a bank account, securities account, or other financial account)?		X
b	If 'Yes,' enter the name of the foreign country ▶ See instructions for filing requirements for FinCEN Form 114, Report of Foreign Bank and Financial Accounts (FBAR).		
5a	Was the organization a party to a prohibited tax shelter transaction at any time during the tax year?		X
b	Did any taxable party notify the organization that it was or is a party to a prohibited tax shelter transaction?		X
c	If 'Yes,' to line 5a or 5b, did the organization file Form 8886-T?		
6a	Does the organization have annual gross receipts that are normally greater than \$100,000, and did the organization solicit any contributions that were not tax deductible as charitable contributions?		X
b	If 'Yes,' did the organization include with every solicitation an express statement that such contributions or gifts were not tax deductible?		
7	Organizations that may receive deductible contributions under section 170(c).		
a	Did the organization receive a payment in excess of \$75 made partly as a contribution and partly for goods and services provided to the payor?		X
b	If 'Yes,' did the organization notify the donor of the value of the goods or services provided?		
c	Did the organization sell, exchange, or otherwise dispose of tangible personal property for which it was required to file Form 8282?		X
d	If 'Yes,' indicate the number of Forms 8282 filed during the year.		
	7d		
e	Did the organization receive any funds, directly or indirectly, to pay premiums on a personal benefit contract?		X
f	Did the organization, during the year, pay premiums, directly or indirectly, on a personal benefit contract?		X
g	If the organization received a contribution of qualified intellectual property, did the organization file Form 8899 as required?		
h	If the organization received a contribution of cars, boats, airplanes, or other vehicles, did the organization file a Form 1098-C?		
8	Sponsoring organizations maintaining donor advised funds. Did a donor advised fund maintained by the sponsoring organization have excess business holdings at any time during the year?		
9	Sponsoring organizations maintaining donor advised funds.		
a	Did the sponsoring organization make any taxable distributions under section 4966?		
b	Did the sponsoring organization make a distribution to a donor, donor advisor, or related person?		
10	Section 501(c)(7) organizations. Enter:		
a	Initiation fees and capital contributions included on Part VIII, line 12.	10a	
b	Gross receipts, included on Form 990, Part VIII, line 12, for public use of club facilities.	10b	
11	Section 501(c)(12) organizations. Enter:		
a	Gross income from members or shareholders.	11a	
b	Gross income from other sources (Do not net amounts due or paid to other sources against amounts due or received from them.)	11b	
12a	Section 4947(a)(1) non-exempt charitable trusts. Is the organization filing Form 990 in lieu of Form 1041?	12a	
b	If 'Yes,' enter the amount of tax-exempt interest received or accrued during the year.	12b	
13	Section 501(c)(29) qualified nonprofit health insurance issuers.		
a	Is the organization licensed to issue qualified health plans in more than one state?	13a	
	Note: See the instructions for additional information the organization must report on Schedule O.		
b	Enter the amount of reserves the organization is required to maintain by the states in which the organization is licensed to issue qualified health plans.	13b	
c	Enter the amount of reserves on hand	13c	
14a	Did the organization receive any payments for indoor tanning services during the tax year?	14a	X
b	If 'Yes,' has it filed a Form 720 to report these payments? If 'No,' provide an explanation on Schedule O.	14b	
15	Is the organization subject to the section 4960 tax on payment(s) of more than \$1,000,000 in remuneration or excess parachute payment(s) during the year?	15	X
	If 'Yes,' see instructions and file Form 4720, Schedule N.		
16	Is the organization an educational institution subject to the section 4968 excise tax on net investment income?	16	X
	If 'Yes,' complete Form 4720, Schedule O.		

Part VI Governance, Management, and Disclosure For each 'Yes' response to lines 2 through 7b below, and for a 'No' response to line 8a, 8b, or 10b below, describe the circumstances, processes, or changes on Schedule O. See instructions.

Check if Schedule O contains a response or note to any line in this Part VI.

Section A. Governing Body and Management

		Yes	No
1 a	Enter the number of voting members of the governing body at the end of the tax year.		
	If there are material differences in voting rights among members of the governing body, or if the governing body delegated broad authority to an executive committee or similar committee, explain on Schedule O.		
1 b	Enter the number of voting members included on line 1a, above, who are independent.		
2	Did any officer, director, trustee, or key employee have a family relationship or a business relationship with any other officer, director, trustee, or key employee?		X
3	Did the organization delegate control over management duties customarily performed by or under the direct supervision of officers, directors, trustees, or key employees to a management company or other person?		X
4	Did the organization make any significant changes to its governing documents since the prior Form 990 was filed?		X
5	Did the organization become aware during the year of a significant diversion of the organization's assets?		X
6	Did the organization have members or stockholders?		X
7 a	Did the organization have members, stockholders, or other persons who had the power to elect or appoint one or more members of the governing body?		X
7 b	Are any governance decisions of the organization reserved to (or subject to approval by) members, stockholders, or persons other than the governing body?		X
8	Did the organization contemporaneously document the meetings held or written actions undertaken during the year by the following:		
8 a	The governing body?	X	
8 b	Each committee with authority to act on behalf of the governing body?	X	
9	Is there any officer, director, trustee, or key employee listed in Part VII, Section A, who cannot be reached at the organization's mailing address? If 'Yes,' provide the names and addresses on Schedule O.		X

Section B. Policies (This Section B requests information about policies not required by the Internal Revenue Code.)

		Yes	No
10 a	Did the organization have local chapters, branches, or affiliates?		X
10 b	If 'Yes,' did the organization have written policies and procedures governing the activities of such chapters, affiliates, and branches to ensure their operations are consistent with the organization's exempt purposes?		
11 a	Has the organization provided a complete copy of this Form 990 to all members of its governing body before filing the form?	X	
12 a	Did the organization have a written conflict of interest policy? If 'No,' go to line 13.		X
12 b	Were officers, directors, or trustees, and key employees required to disclose annually interests that could give rise to conflicts?		
12 c	Did the organization regularly and consistently monitor and enforce compliance with the policy? If 'Yes,' describe in Schedule O how this was done.		
13	Did the organization have a written whistleblower policy?		X
14	Did the organization have a written document retention and destruction policy?	X	
15	Did the process for determining compensation of the following persons include a review and approval by independent persons, comparability data, and contemporaneous substantiation of the deliberation and decision?		
15 a	The organization's CEO, Executive Director, or top management official.	X	
15 b	Other officers or key employees of the organization.	X	
	If 'Yes' to line 15a or 15b, describe the process in Schedule O (see instructions).		
16 a	Did the organization invest in, contribute assets to, or participate in a joint venture or similar arrangement with a taxable entity during the year?		X
16 b	If 'Yes,' did the organization follow a written policy or procedure requiring the organization to evaluate its participation in joint venture arrangements under applicable federal tax law, and take steps to safeguard the organization's exempt status with respect to such arrangements?		

Section C. Disclosure

- 17** List the states with which a copy of this Form 990 is required to be filed ▶ CA
- 18** Section 6104 requires an organization to make its Forms 1023 (1024 or 1024-A, if applicable), 990, and 990-T (Section 501(c)(3)s only) available for public inspection. Indicate how you made these available. Check all that apply.
 Own website Another's website Upon request Other (explain on Schedule O)
- 19** Describe on Schedule O whether (and if so, how) the organization made its governing documents, conflict of interest policy, and financial statements available to the public during the tax year. See Schedule O
- 20** State the name, address, and telephone number of the person who possesses the organization's books and records ▶
 DEANNA ARMBRUSTER 401 W. HILLCREST DR. THOUSAND OAKS CA 91360-4233 805 370-2341

Part VII Compensation of Officers, Directors, Trustees, Key Employees, Highest Compensated Employees, and Independent Contractors

Check if Schedule O contains a response or note to any line in this Part VII

Section A. Officers, Directors, Trustees, Key Employees, and Highest Compensated Employees

1 a Complete this table for all persons required to be listed. Report compensation for the calendar year ending with or within the organization's tax year.

- List all of the organization's **current** officers, directors, trustees (whether individuals or organizations), regardless of amount of compensation. Enter -0- in columns (D), (E), and (F) if no compensation was paid.
- List all of the organization's **current** key employees, if any. See instructions for definition of 'key employee.'
- List the organization's five **current** highest compensated employees (other than an officer, director, trustee, or key employee) who received reportable compensation (Box 5 of Form W-2 and/or Box 7 of Form 1099-MISC) of more than \$100,000 from the organization and any related organizations.
- List all of the organization's **former** officers, key employees, and highest compensated employees who received more than \$100,000 of reportable compensation from the organization and any related organizations.
- List all of the organization's **former directors or trustees** that received, in the capacity as a former director or trustee of the organization, more than \$10,000 of reportable compensation from the organization and any related organizations.

See instructions for the order in which to list the persons above.

Check this box if neither the organization nor any related organization compensated any current officer, director, or trustee.

(A) Name and title	(B) Average hours per week (list any hours for related organizations below dotted line)	(C) Position (do not check more than one box, unless person is both an officer and a director/trustee)						(D) Reportable compensation from the organization (W-2/1099-MISC)	(E) Reportable compensation from related organizations (W-2/1099-MISC)	(F) Estimated amount of other compensation from the organization and related organizations
		Individual trustee or director	Institutional trustee	Officer	Key employee	Highest compensated employee	Former			
(1) DEANNA ARMBRUSTER COO	40 0			X			55,126.	0.	0.	
(2) CHARLOTTE PARRY Executive Dir.	24 0			X			33,752.	0.	0.	
(3) NICOLE KAPLAN CFO	30 0			X			12,195.	0.	0.	
(4) MARC KAPLAN President	2 0	X		X			0.	0.	0.	
(5) THOMAS LIU Vice President	1 0	X		X			0.	0.	0.	
(6) KIM KOVACS Treasurer	1 0	X		X			0.	0.	0.	
(7) AMANDA GREENE Secretary	1 0	X		X			0.	0.	0.	
(8) DENNIS H. WASHBURN Director	1 0	X					0.	0.	0.	
(9) CAROL HENRY Director	1 0	X					0.	0.	0.	
(10) ANNMARIE GREENWOOD Director	1 0	X					0.	0.	0.	
(11) TREVIS NIEMEYER Director	1 0	X					0.	0.	0.	
(12)										
(13)										
(14)										

Part VII Section A. Officers, Directors, Trustees, Key Employees, and Highest Compensated Employees *(continued)*

(A) Name and title	(B) Average hours per week (list any hours for related organizations below dotted line)	(C) Position (do not check more than one box, unless person is both an officer and a director/trustee)					(D) Reportable compensation from the organization (W-2/1099-MISC)	(E) Reportable compensation from related organizations (W-2/1099-MISC)	(F) Estimated amount of other compensation from the organization and related organizations
		Individual trustee or director	Institutional trustee	Officer	Key employee	Highest compensated employee			
(15) -----									
(16) -----									
(17) -----									
(18) -----									
(19) -----									
(20) -----									
(21) -----									
(22) -----									
(23) -----									
(24) -----									
(25) -----									

TAXPAYER COPY

1 b Subtotal	101,073.	0.	0.
c Total from continuation sheets to Part VII, Section A	0.	0.	0.
d Total (add lines 1b and 1c)	101,073.	0.	0.

2 Total number of individuals (including but not limited to those listed above) who received more than \$100,000 of reportable compensation from the organization ▶ 0

	Yes	No
3 Did the organization list any former officer, director, trustee, key employee, or highest compensated employee on line 1a? <i>If 'Yes,' complete Schedule J for such individual.</i>	3	X
4 For any individual listed on line 1a, is the sum of reportable compensation and other compensation from the organization and related organizations greater than \$150,000? <i>If 'Yes,' complete Schedule J for such individual.</i>	4	X
5 Did any person listed on line 1a receive or accrue compensation from any unrelated organization or individual for services rendered to the organization? <i>If 'Yes,' complete Schedule J for such person.</i>	5	X

Section B. Independent Contractors

1 Complete this table for your five highest compensated independent contractors that received more than \$100,000 of compensation from the organization. Report compensation for the calendar year ending with or within the organization's tax year.

(A) Name and business address	(B) Description of services	(C) Compensation

2 Total number of independent contractors (including but not limited to those listed above) who received more than \$100,000 of compensation from the organization ▶ 0

Part VIII Statement of Revenue

Check if Schedule O contains a response or note to any line in this Part VIII

		(A) Total revenue	(B) Related or exempt function revenue	(C) Unrelated business revenue	(D) Revenue excluded from tax under sections 512-514	
Contributions, Gifts, Grants and Other Similar Amounts	1 a Federated campaigns	1 a				
	b Membership dues	1 b				
	c Fundraising events	1 c				
	d Related organizations	1 d				
	e Government grants (contributions)	1 e 652,423.				
	f All other contributions, gifts, grants, and similar amounts not included above	1 f 566,441.				
	g Noncash contributions included in lines 1a-1f	1 g				
	h Total. Add lines 1a-1f		1,218,864.			
Program Service Revenue	2 a <u>PROGRAM ADMINISTRATION</u>	Business Code				
	b -----					
	c -----					
	d -----					
	e -----					
	f All other program service revenue					
	g Total. Add lines 2a-2f					
Other Revenue	3 Investment income (including dividends, interest, and other similar amounts)		180,751.	180,751.		
	4 Income from investment of tax-exempt bond proceeds					
	5 Royalties					
	6 a Gross rents	6 a	(i) Real	(ii) Personal		
		b Less: rental expenses	6 b			
		c Rental income or (loss)	6 c			
	d Net rental income or (loss)					
	7 a Gross amount from sales of assets other than inventory	7 a	(i) Securities	(ii) Other		
		b Less: cost or other basis and sales expenses	7 b			
		c Gain or (loss)	7 c			
	d Net gain or (loss)					
	8 a Gross income from fundraising events (not including \$ of contributions reported on line 1c). See Part IV, line 18	8 a 73,843.				
	b Less: direct expenses	8 b 11,288.				
c Net income or (loss) from fundraising events		62,555.				
9 a Gross income from gaming activities. See Part IV, line 19	9 a					
b Less: direct expenses	9 b					
c Net income or (loss) from gaming activities						
10 a Gross sales of inventory, less returns and allowances	10 a					
b Less: cost of goods sold	10 b					
c Net income or (loss) from sales of inventory						
Miscellaneous Revenue	11 a <u>OTHER REVENUE</u>	Business Code	710.	710.		
	b -----					
	c -----					
	d All other revenue					
	e Total. Add lines 11a-11d		710.			
12 Total revenue. See instructions		1,462,880.	181,461.	0.	0.	

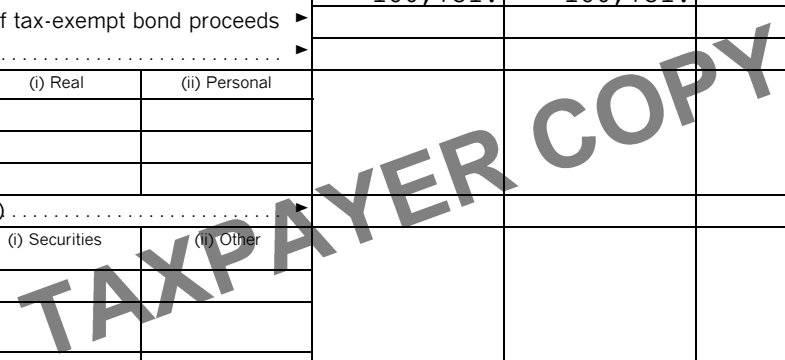

Part IX Statement of Functional Expenses

Section 501(c)(3) and 501(c)(4) organizations must complete all columns. All other organizations must complete column (A).

Check if Schedule O contains a response or note to any line in this Part IX.

Do not include amounts reported on lines 6b, 7b, 8b, 9b, and 10b of Part VIII.	(A) Total expenses	(B) Program service expenses	(C) Management and general expenses	(D) Fundraising expenses
1 Grants and other assistance to domestic organizations and domestic governments. See Part IV, line 21				
2 Grants and other assistance to domestic individuals. See Part IV, line 22				
3 Grants and other assistance to foreign organizations, foreign governments, and foreign individuals. See Part IV, lines 15 and 16				
4 Benefits paid to or for members				
5 Compensation of current officers, directors, trustees, and key employees	101,073.	18,010.	83,063.	0.
6 Compensation not included above to disqualified persons (as defined under section 4958(f)(1)) and persons described in section 4958(c)(3)(B)	0.	0.	0.	0.
7 Other salaries and wages	622,790.	601,017.		21,773.
8 Pension plan accruals and contributions (include section 401(k) and 403(b) employer contributions)				
9 Other employee benefits				
10 Payroll taxes	68,804.	56,203.	12,601.	
11 Fees for services (nonemployees):				
a Management				
b Legal				
c Accounting				
d Lobbying				
e Professional fundraising services. See Part IV, line 17				
f Investment management fees				
g Other. (If line 11g amount exceeds 10% of line 25, column (A) amount, list line 11g expenses on Schedule O.)				
12 Advertising and promotion				
13 Office expenses				
14 Information technology				
15 Royalties				
16 Occupancy				
17 Travel				
18 Payments of travel or entertainment expenses for any federal, state, or local public officials				
19 Conferences, conventions, and meetings				
20 Interest				
21 Payments to affiliates				
22 Depreciation, depletion, and amortization				
23 Insurance				
24 Other expenses. Itemize expenses not covered above (List miscellaneous expenses on line 24e. If line 24e amount exceeds 10% of line 25, column (A) amount, list line 24e expenses on Schedule O.)				
a <u>PROFESSIONAL SERVICES</u>	157,517.	131,173.	21,550.	4,794.
b <u>TRANSPORTATION</u>	115,673.	115,673.		
c <u>VOLUNTEER SUPPORT</u>	94,940.	94,940.		
d <u>INSURANCE</u>	61,083.	53,761.	7,322.	
e All other expenses	95,846.	68,661.	17,912.	9,273.
25 Total functional expenses. Add lines 1 through 24e.	1,317,726.	1,139,438.	142,448.	35,840.
26 Joint costs. Complete this line only if the organization reported in column (B) joint costs from a combined educational campaign and fundraising solicitation. Check here <input type="checkbox"/> if following SOP 98-2 (ASC 958-720).				

TAXPAYER COPY

Part X Balance Sheet

Check if Schedule O contains a response or note to any line in this Part X.

		(A) Beginning of year		(B) End of year	
Assets	1	Cash – non-interest-bearing	340,093.	1	251,434.
	2	Savings and temporary cash investments	1,211,798.	2	950,608.
	3	Pledges and grants receivable, net	142,126.	3	220,501.
	4	Accounts receivable, net		4	1,516.
	5	Loans and other receivables from any current or former officer, director, trustee, key employee, creator or founder, substantial contributor, or 35% controlled entity or family member of any of these persons		5	
	6	Loans and other receivables from other disqualified persons (as defined under section 4958(f)(1)), and persons described in section 4958(c)(3)(B)		6	
	7	Notes and loans receivable, net		7	
	8	Inventories for sale or use		8	
	9	Prepaid expenses and deferred charges	5,350.	9	9,444.
	10a	Land, buildings, and equipment: cost or other basis. Complete Part VI of Schedule D	10a 12,179.		
	b	Less: accumulated depreciation	10b 12,179.	10c	
	11	Investments – publicly traded securities		11	
	12	Investments – other securities. See Part IV, line 11	929,343.	12	1,371,283.
	13	Investments – program-related. See Part IV, line 11		13	
	14	Intangible assets		14	
	15	Other assets. See Part IV, line 11	52,000.	15	25,000.
16	Total assets. Add lines 1 through 15 (must equal line 33)	2,680,710.	16	2,829,786.	
Liabilities	17	Accounts payable and accrued expenses	49,378.	17	98,500.
	18	Grants payable		18	
	19	Deferred revenue	144,232.	19	19,032.
	20	Tax-exempt bond liabilities		20	
	21	Escrow or custodial account liability. Complete Part IV of Schedule D		21	
	22	Loans and other payables to any current or former officer, director, trustee, key employee, creator or founder, substantial contributor, or 35% controlled entity or family member of any of these persons		22	
	23	Secured mortgages and notes payable to unrelated third parties		23	
	24	Unsecured notes and loans payable to unrelated third parties		24	
	25	Other liabilities (including federal income tax, payables to related third parties, and other liabilities not included on lines 17-24). Complete Part X of Schedule D		25	80,000.
	26	Total liabilities. Add lines 17 through 25	193,610.	26	197,532.
Net Assets or Fund Balances	Organizations that follow FASB ASC 958, check here <input checked="" type="checkbox"/> and complete lines 27, 28, 32, and 33.				
	27	Net assets without donor restrictions	1,379,631.	27	1,192,293.
	28	Net assets with donor restrictions	1,107,469.	28	1,439,961.
	Organizations that do not follow FASB ASC 958, check here <input type="checkbox"/> and complete lines 29 through 33.				
	29	Capital stock or trust principal, or current funds		29	
	30	Paid-in or capital surplus, or land, building, or equipment fund		30	
	31	Retained earnings, endowment, accumulated income, or other funds		31	
	32	Total net assets or fund balances.	2,487,100.	32	2,632,254.
33	Total liabilities and net assets/fund balances.	2,680,710.	33	2,829,786.	

Part XI Reconciliation of Net Assets

Check if Schedule O contains a response or note to any line in this Part XI.

1	Total revenue (must equal Part VIII, column (A), line 12)	1	1,462,880.
2	Total expenses (must equal Part IX, column (A), line 25)	2	1,317,726.
3	Revenue less expenses. Subtract line 2 from line 1	3	145,154.
4	Net assets or fund balances at beginning of year (must equal Part X, line 32, column (A))	4	2,487,100.
5	Net unrealized gains (losses) on investments	5	
6	Donated services and use of facilities	6	
7	Investment expenses	7	
8	Prior period adjustments	8	
9	Other changes in net assets or fund balances (explain on Schedule O)	9	0.
10	Net assets or fund balances at end of year. Combine lines 3 through 9 (must equal Part X, line 32, column (B))	10	2,632,254.

Part XII Financial Statements and Reporting

Check if Schedule O contains a response or note to any line in this Part XII.

		Yes	No
1	Accounting method used to prepare the Form 990: <input type="checkbox"/> Cash <input checked="" type="checkbox"/> Accrual <input type="checkbox"/> Other _____ If the organization changed its method of accounting from a prior year or checked 'Other,' explain in Schedule O.		
2a	Were the organization's financial statements compiled or reviewed by an independent accountant? If 'Yes,' check a box below to indicate whether the financial statements for the year were compiled or reviewed on a separate basis, consolidated basis, or both: <input type="checkbox"/> Separate basis <input type="checkbox"/> Consolidated basis <input type="checkbox"/> Both consolidated and separate basis		X
2b	Were the organization's financial statements audited by an independent accountant? If 'Yes,' check a box below to indicate whether the financial statements for the year were audited on a separate basis, consolidated basis, or both: <input checked="" type="checkbox"/> Separate basis <input type="checkbox"/> Consolidated basis <input type="checkbox"/> Both consolidated and separate basis	X	
2c	If 'Yes' to line 2a or 2b, does the organization have a committee that assumes responsibility for oversight of the audit, review, or compilation of its financial statements and selection of an independent accountant? If the organization changed either its oversight process or selection process during the tax year, explain on Schedule O.		X
3a	As a result of a federal award, was the organization required to undergo an audit or audits as set forth in the Single Audit Act and OMB Circular A-133?		X
3b	If 'Yes,' did the organization undergo the required audit or audits? If the organization did not undergo the required audit or audits, explain why on Schedule O and describe any steps taken to undergo such audits		

SCHEDULE A
(Form 990 or 990-EZ)

Department of the Treasury
Internal Revenue Service

Public Charity Status and Public Support

Complete if the organization is a section 501(c)(3) organization or a section 4947(a)(1) nonexempt charitable trust.

▶ Attach to Form 990 or Form 990-EZ.

▶ Go to www.irs.gov/Form990 for instructions and the latest information.

OMB No. 1545-0047

2020

Open to Public Inspection

Name of the organization SANTA MONICA MOUNTAINS FUND	Employer identification number 95-4187832
--	---

Part I Reason for Public Charity Status. (All organizations must complete this part.) See instructions.

The organization is not a private foundation because it is: (For lines 1 through 12, check only one box.)

- 1 A church, convention of churches, or association of churches described in **section 170(b)(1)(A)(i).**
- 2 A school described in **section 170(b)(1)(A)(ii).** (Attach Schedule E (Form 990 or 990-EZ).)
- 3 A hospital or a cooperative hospital service organization described in **section 170(b)(1)(A)(iii).**
- 4 A medical research organization operated in conjunction with a hospital described in **section 170(b)(1)(A)(iii).** Enter the hospital's name, city, and state: _____
- 5 An organization operated for the benefit of a college or university owned or operated by a governmental unit described in **section 170(b)(1)(A)(iv).** (Complete Part II.)
- 6 A federal, state, or local government or governmental unit described in **section 170(b)(1)(A)(v).**
- 7 An organization that normally receives a substantial part of its support from a governmental unit or from the general public described in **section 170(b)(1)(A)(vi).** (Complete Part II.)
- 8 A community trust described in **section 170(b)(1)(A)(vi).** (Complete Part II.)
- 9 An agricultural research organization described in **section 170(b)(1)(A)(ix)** operated in conjunction with a land-grant college or university or a non-land-grant college of agriculture (see instructions). Enter the name, city, and state of the college or university: _____
- 10 An organization that normally receives (1) more than 33-1/3% of its support from contributions, membership fees, and gross receipts from activities related to its exempt functions, subject to certain exceptions; and (2) no more than 33-1/3% of its support from gross investment income and unrelated business taxable income (less section 511 tax) from businesses acquired by the organization after June 30, 1975. See **section 509(a)(2).** (Complete Part III.)
- 11 An organization organized and operated exclusively to test for public safety. See **section 509(a)(4).**
- 12 An organization organized and operated exclusively for the benefit of, to perform the functions of, or to carry out the purposes of one or more publicly supported organizations described in **section 509(a)(1)** or **section 509(a)(2).** See **section 509(a)(3).** Check the box in lines 12a through 12d that describes the type of supporting organization and complete lines 12e, 12f, and 12g.
 - a **Type I.** A supporting organization operated, supervised, or controlled by its supported organization(s), typically by giving the supported organization(s) the power to regularly appoint or elect a majority of the directors or trustees of the supporting organization. **You must complete Part IV, Sections A and B.**
 - b **Type II.** A supporting organization supervised or controlled in connection with its supported organization(s), by having control or management of the supporting organization vested in the same persons that control or manage the supported organization(s). **You must complete Part IV, Sections A and C.**
 - c **Type III functionally integrated.** A supporting organization operated in connection with, and functionally integrated with, its supported organization(s) (see instructions). **You must complete Part IV, Sections A, D, and E.**
 - d **Type III non-functionally integrated.** A supporting organization operated in connection with its supported organization(s) that is not functionally integrated. The organization generally must satisfy a distribution requirement and an attentiveness requirement (see instructions). **You must complete Part IV, Sections A and D, and Part V.**
 - e Check this box if the organization received a written determination from the IRS that it is a Type I, Type II, Type III functionally integrated, or Type III non-functionally integrated supporting organization.
 - f Enter the number of supported organizations
 - g Provide the following information about the supported organization(s).

(i) Name of supported organization	(ii) EIN	(iii) Type of organization (described on lines 1-10 above (see instructions))	(iv) Is the organization listed in your governing document?		(v) Amount of monetary support (see instructions)	(vi) Amount of other support (see instructions)
			Yes	No		
(A)						
(B)						
(C)						
(D)						
(E)						
Total						

Part II Support Schedule for Organizations Described in Sections 170(b)(1)(A)(iv) and 170(b)(1)(A)(vi)

(Complete only if you checked the box on line 5, 7, or 8 of Part I or if the organization failed to qualify under Part III. If the organization fails to qualify under the tests listed below, please complete Part III.)

Section A. Public Support

Calendar year (or fiscal year beginning in) ▶	(a) 2016	(b) 2017	(c) 2018	(d) 2019	(e) 2020	(f) Total
1 Gifts, grants, contributions, and membership fees received. (Do not include any 'unusual grants'.)	1,138,241.	1,350,166.	1,552,702.	1,715,115.	1,218,864.	6,975,088.
2 Tax revenues levied for the organization's benefit and either paid to or expended on its behalf.						0.
3 The value of services or facilities furnished by a governmental unit to the organization without charge						0.
4 Total. Add lines 1 through 3.	1,138,241.	1,350,166.	1,552,702.	1,715,115.	1,218,864.	6,975,088.
5 The portion of total contributions by each person (other than a governmental unit or publicly supported organization) included on line 1 that exceeds 2% of the amount shown on line 11, column (f)						0.
6 Public support. Subtract line 5 from line 4.						6,975,088.

Section B. Total Support

Calendar year (or fiscal year beginning in) ▶	(a) 2016	(b) 2017	(c) 2018	(d) 2019	(e) 2020	(f) Total
7 Amounts from line 4.	1,138,241.	1,350,166.	1,552,702.	1,715,115.	1,218,864.	6,975,088.
8 Gross income from interest, dividends, payments received on securities loans, rents, royalties, and income from similar sources.	32,694.	101,343.		145,633.	180,751.	460,421.
9 Net income from unrelated business activities, whether or not the business is regularly carried on.						0.
10 Other income. Do not include gain or loss from the sale of capital assets (Explain in Part VI.) See Part VI.	93,043.	36,772.	60,571.	70,054.	63,265.	323,705.
11 Total support. Add lines 7 through 10.						7,759,214.
12 Gross receipts from related activities, etc. (see instructions)					12	0.
13 First 5 years. If the Form 990 is for the organization's first, second, third, fourth, or fifth tax year as a section 501(c)(3) organization, check this box and stop here ▶ <input type="checkbox"/>						

Section C. Computation of Public Support Percentage

14 Public support percentage for 2020 (line 6, column (f), divided by line 11, column (f)).	14	89.89 %
15 Public support percentage from 2019 Schedule A, Part II, line 14.	15	92.13 %

16a 33-1/3% support test—2020. If the organization did not check the box on line 13, and line 14 is 33-1/3% or more, check this box and **stop here**. The organization qualifies as a publicly supported organization. ▶

b 33-1/3% support test—2019. If the organization did not check a box on line 13 or 16a, and line 15 is 33-1/3% or more, check this box and **stop here**. The organization qualifies as a publicly supported organization. ▶

17a 10%-facts-and-circumstances test—2020. If the organization did not check a box on line 13, 16a, or 16b, and line 14 is 10% or more, and if the organization meets the facts-and-circumstances test, check this box and **stop here**. Explain in Part VI how the organization meets the facts-and-circumstances test. The organization qualifies as a publicly supported organization. ▶

b 10%-facts-and-circumstances test—2019. If the organization did not check a box on line 13, 16a, 16b, or 17a, and line 15 is 10% or more, and if the organization meets the facts-and-circumstances test, check this box and **stop here**. Explain in Part VI how the organization meets the 'facts-and-circumstances' test. The organization qualifies as a publicly supported organization. ▶

18 Private foundation. If the organization did not check a box on line 13, 16a, 16b, 17a, or 17b, check this box and see instructions. ▶

Part III Support Schedule for Organizations Described in Section 509(a)(2)

(Complete only if you checked the box on line 10 of Part I or if the organization failed to qualify under Part II. If the organization fails to qualify under the tests listed below, please complete Part II.)

Section A. Public Support

Calendar year (or fiscal year beginning in) ▶	(a) 2016	(b) 2017	(c) 2018	(d) 2019	(e) 2020	(f) Total
1 Gifts, grants, contributions, and membership fees received. (Do not include any 'unusual grants'.)						
2 Gross receipts from admissions, merchandise sold or services performed, or facilities furnished in any activity that is related to the organization's tax-exempt purpose.						
3 Gross receipts from activities that are not an unrelated trade or business under section 513.						
4 Tax revenues levied for the organization's benefit and either paid to or expended on its behalf.						
5 The value of services or facilities furnished by a governmental unit to the organization without charge.						
6 Total. Add lines 1 through 5.						
7a Amounts included on lines 1, 2, and 3 received from disqualified persons.						
b Amounts included on lines 2 and 3 received from other than disqualified persons that exceed the greater of \$5,000 or 1% of the amount on line 13 for the year.						
c Add lines 7a and 7b.						
8 Public support. (Subtract line 7c from line 6.)						

Section B. Total Support

Calendar year (or fiscal year beginning in) ▶	(a) 2016	(b) 2017	(c) 2018	(d) 2019	(e) 2020	(f) Total
9 Amounts from line 6.						
10a Gross income from interest, dividends, payments received on securities loans, rents, royalties, and income from similar sources.						
b Unrelated business taxable income (less section 511 taxes) from businesses acquired after June 30, 1975.						
c Add lines 10a and 10b.						
11 Net income from unrelated business activities not included in line 10b, whether or not the business is regularly carried on.						
12 Other income. Do not include gain or loss from the sale of capital assets (Explain in Part VI.)						
13 Total support. (Add lines 9, 10c, 11, and 12.)						

14 First 5 years. If the Form 990 is for the organization's first, second, third, fourth, or fifth tax year as a section 501(c)(3) organization, check this box and **stop here**.

Section C. Computation of Public Support Percentage

15 Public support percentage for 2020 (line 8, column (f), divided by line 13, column (f)).	15	%
16 Public support percentage from 2019 Schedule A, Part III, line 15.	16	%

Section D. Computation of Investment Income Percentage

17 Investment income percentage for 2020 (line 10c, column (f), divided by line 13, column (f)).	17	%
18 Investment income percentage from 2019 Schedule A, Part III, line 17.	18	%

19a 33-1/3% support tests—2020. If the organization did not check the box on line 14, and line 15 is more than 33-1/3%, and line 17 is not more than 33-1/3%, check this box and **stop here**. The organization qualifies as a publicly supported organization.

b 33-1/3% support tests—2019. If the organization did not check a box on line 14 or line 19a, and line 16 is more than 33-1/3%, and line 18 is not more than 33-1/3%, check this box and **stop here**. The organization qualifies as a publicly supported organization.

20 Private foundation. If the organization did not check a box on line 14, 19a, or 19b, check this box and see instructions.

Part IV Supporting Organizations

(Complete only if you checked a box in line 12 on Part I. If you checked box 12a, Part I, complete Sections A and B. If you checked box 12b, Part I, complete Sections A and C. If you checked box 12c, Part I, complete Sections A, D, and E. If you checked box 12d, Part I, complete Sections A and D, and complete Part V.)

Section A. All Supporting Organizations

	Yes	No
1 Are all of the organization's supported organizations listed by name in the organization's governing documents? <i>If 'No,' describe in Part VI how the supported organizations are designated. If designated by class or purpose, describe the designation. If historic and continuing relationship, explain.</i>		
2 Did the organization have any supported organization that does not have an IRS determination of status under section 509(a)(1) or (2)? <i>If 'Yes,' explain in Part VI how the organization determined that the supported organization was described in section 509(a)(1) or (2).</i>		
3a Did the organization have a supported organization described in section 501(c)(4), (5), or (6)? <i>If 'Yes,' answer lines 3b and 3c below.</i>		
b Did the organization confirm that each supported organization qualified under section 501(c)(4), (5), or (6) and satisfied the public support tests under section 509(a)(2)? <i>If 'Yes,' describe in Part VI when and how the organization made the determination.</i>		
c Did the organization ensure that all support to such organizations was used exclusively for section 170(c)(2)(B) purposes? <i>If 'Yes,' explain in Part VI what controls the organization put in place to ensure such use.</i>		
4a Was any supported organization not organized in the United States ('foreign supported organization')? <i>If 'Yes' and if you checked box 12a or 12b in Part I, answer lines 4b and 4c below.</i>		
b Did the organization have ultimate control and discretion in deciding whether to make grants to the foreign supported organization? <i>If 'Yes,' describe in Part VI how the organization had such control and discretion despite being controlled or supervised by or in connection with its supported organizations.</i>		
c Did the organization support any foreign supported organization that does not have an IRS determination under sections 501(c)(3) and 509(a)(1) or (2)? <i>If 'Yes,' explain in Part VI what controls the organization used to ensure that all support to the foreign supported organization was used exclusively for section 170(c)(2)(B) purposes.</i>		
5a Did the organization add, substitute, or remove any supported organizations during the tax year? <i>If 'Yes,' answer lines 5b and 5c below (if applicable). Also, provide detail in Part VI, including (i) the names and EIN numbers of the supported organizations added, substituted, or removed; (ii) the reasons for each such action; (iii) the authority under the organization's organizing document authorizing such action; and (iv) how the action was accomplished (such as by amendment to the organizing document).</i>		
b Type I or Type II only. Was any added or substituted supported organization part of a class already designated in the organization's organizing document?		
c Substitutions only. Was the substitution the result of an event beyond the organization's control?		
6 Did the organization provide support (whether in the form of grants or the provision of services or facilities) to anyone other than (i) its supported organizations, (ii) individuals that are part of the charitable class benefited by one or more of its supported organizations, or (iii) other supporting organizations that also support or benefit one or more of the filing organization's supported organizations? <i>If 'Yes,' provide detail in Part VI.</i>		
7 Did the organization provide a grant, loan, compensation, or other similar payment to a substantial contributor (as defined in section 4958(c)(3)(C)), a family member of a substantial contributor, or a 35% controlled entity with regard to a substantial contributor? <i>If 'Yes,' complete Part I of Schedule L (Form 990 or 990-EZ).</i>		
8 Did the organization make a loan to a disqualified person (as defined in section 4958) not described in line 7? <i>If 'Yes,' complete Part I of Schedule L (Form 990 or 990-EZ).</i>		
9a Was the organization controlled directly or indirectly at any time during the tax year by one or more disqualified persons, as defined in section 4946 (other than foundation managers and organizations described in section 509(a)(1) or (2))? <i>If 'Yes,' provide detail in Part VI.</i>		
b Did one or more disqualified persons (as defined in line 9a) hold a controlling interest in any entity in which the supporting organization had an interest? <i>If 'Yes,' provide detail in Part VI.</i>		
c Did a disqualified person (as defined in line 9a) have an ownership interest in, or derive any personal benefit from, assets in which the supporting organization also had an interest? <i>If 'Yes,' provide detail in Part VI.</i>		
10a Was the organization subject to the excess business holdings rules of section 4943 because of section 4943(f) (regarding certain Type II supporting organizations, and all Type III non-functionally integrated supporting organizations)? <i>If 'Yes,' answer line 10b below.</i>		
b Did the organization have any excess business holdings in the tax year? <i>(Use Schedule C, Form 4720, to determine whether the organization had excess business holdings.)</i>		

Part IV Supporting Organizations (continued)

	Yes	No
11 Has the organization accepted a gift or contribution from any of the following persons?		
a A person who directly or indirectly controls, either alone or together with persons described in lines 11b and 11c below, the governing body of a supported organization?	11a	
b A family member of a person described in line 11a above?	11b	
c A 35% controlled entity of a person described in line 11a or 11b above? If 'Yes' to line 11a, 11b, or 11c, provide detail in Part VI .	11c	

Section B. Type I Supporting Organizations

	Yes	No
1 Did the governing body, members of the governing body, officers acting in their official capacity, or membership of one or more supported organizations have the power to regularly appoint or elect at least a majority of the organization's officers, directors, or trustees at all times during the tax year? If 'No,' describe in Part VI how the supported organization(s) effectively operated, supervised, or controlled the organization's activities. If the organization had more than one supported organization, describe how the powers to appoint and/or remove officers, directors, or trustees were allocated among the supported organizations and what conditions or restrictions, if any, applied to such powers during the tax year.	1	
2 Did the organization operate for the benefit of any supported organization other than the supported organization(s) that operated, supervised, or controlled the supporting organization? If 'Yes,' explain in Part VI how providing such benefit carried out the purposes of the supported organization(s) that operated, supervised, or controlled the supporting organization.	2	

Section C. Type II Supporting Organizations

	Yes	No
1 Were a majority of the organization's directors or trustees during the tax year also a majority of the directors or trustees of each of the organization's supported organization(s)? If 'No,' describe in Part VI how control or management of the supporting organization was vested in the same persons that controlled or managed the supported organization(s).	1	

Section D. All Type III Supporting Organizations

	Yes	No
1 Did the organization provide to each of its supported organizations, by the last day of the fifth month of the organization's tax year, (i) a written notice describing the type and amount of support provided during the prior tax year, (ii) a copy of the Form 990 that was most recently filed as of the date of notification, and (iii) copies of the organization's governing documents in effect on the date of notification, to the extent not previously provided?	1	
2 Were any of the organization's officers, directors, or trustees either (i) appointed or elected by the supported organization(s) or (ii) serving on the governing body of a supported organization? If 'No,' explain in Part VI how the organization maintained a close and continuous working relationship with the supported organization(s).	2	
3 By reason of the relationship described in line 2, above, did the organization's supported organizations have a significant voice in the organization's investment policies and in directing the use of the organization's income or assets at all times during the tax year? If 'Yes,' describe in Part VI the role the organization's supported organizations played in this regard.	3	

Section E. Type III Functionally Integrated Supporting Organizations

1 Check the box next to the method that the organization used to satisfy the Integral Part Test during the year (see instructions).			
a <input type="checkbox"/> The organization satisfied the Activities Test. Complete line 2 below.			
b <input type="checkbox"/> The organization is the parent of each of its supported organizations. Complete line 3 below.			
c <input type="checkbox"/> The organization supported a governmental entity. Describe in Part VI how you supported a governmental entity (see instructions).			
2 Activities Test. Answer lines 2a and 2b below.			
a Did substantially all of the organization's activities during the tax year directly further the exempt purposes of the supported organization(s) to which the organization was responsive? If 'Yes,' then in Part VI identify those supported organizations and explain how these activities directly furthered their exempt purposes, how the organization was responsive to those supported organizations, and how the organization determined that these activities constituted substantially all of its activities.	2a		
b Did the activities described in line 2a, above, constitute activities that, but for the organization's involvement, one or more of the organization's supported organization(s) would have been engaged in? If 'Yes,' explain in Part VI the reasons for the organization's position that its supported organization(s) would have engaged in these activities but for the organization's involvement.	2b		
3 Parent of Supported Organizations. Answer lines 3a and 3b below.			
a Did the organization have the power to regularly appoint or elect a majority of the officers, directors, or trustees of each of the supported organizations? If 'Yes' or 'No,' provide details in Part VI .	3a		
b Did the organization exercise a substantial degree of direction over the policies, programs, and activities of each of its supported organizations? If 'Yes,' describe in Part VI the role played by the organization in this regard.	3b		

Part V Type III Non-Functionally Integrated 509(a)(3) Supporting Organizations

1 Check here if the organization satisfied the Integral Part Test as a qualifying trust on Nov. 20, 1970 (explain in Part VI). **See instructions.** All other Type III non-functionally integrated supporting organizations must complete Sections A through E.

Section A – Adjusted Net Income		(A) Prior Year	(B) Current Year (optional)
1	Net short-term capital gain	1	
2	Recoveries of prior-year distributions	2	
3	Other gross income (see instructions)	3	
4	Add lines 1 through 3.	4	
5	Depreciation and depletion	5	
6	Portion of operating expenses paid or incurred for production or collection of gross income or for management, conservation, or maintenance of property held for production of income (see instructions)	6	
7	Other expenses (see instructions)	7	
8	Adjusted Net Income (subtract lines 5, 6, and 7 from line 4)	8	

Section B – Minimum Asset Amount		(A) Prior Year	(B) Current Year (optional)
1	Aggregate fair market value of all non-exempt-use assets (see instructions for short tax year or assets held for part of year):		
a	Average monthly value of securities	1a	
b	Average monthly cash balances	1b	
c	Fair market value of other non-exempt-use assets	1c	
d	Total (add lines 1a, 1b, and 1c)	1d	
e	Discount claimed for blockage or other factors (explain in detail in Part VI):		
2	Acquisition indebtedness applicable to non-exempt-use assets	2	
3	Subtract line 2 from line 1d.	3	
4	Cash deemed held for exempt use. Enter 0.015 of line 3 (for greater amount, see instructions).	4	
5	Net value of non-exempt-use assets (subtract line 4 from line 3)	5	
6	Multiply line 5 by 0.035.	6	
7	Recoveries of prior-year distributions	7	
8	Minimum Asset Amount (add line 7 to line 6)	8	

Section C – Distributable Amount			Current Year
1	Adjusted net income for prior year (from Section A, line 8, column A)	1	
2	Enter 0.85 of line 1.	2	
3	Minimum asset amount for prior year (from Section B, line 8, column A)	3	
4	Enter greater of line 2 or line 3.	4	
5	Income tax imposed in prior year	5	
6	Distributable Amount. Subtract line 5 from line 4, unless subject to emergency temporary reduction (see instructions).	6	

7 Check here if the current year is the organization's first as a non-functionally integrated Type III supporting organization (see instructions).

Part V Type III Non-Functionally Integrated 509(a)(3) Supporting Organizations (continued)

Section D – Distributions		Current Year
1	Amounts paid to supported organizations to accomplish exempt purposes	1
2	Amounts paid to perform activity that directly furthers exempt purposes of supported organizations, in excess of income from activity	2
3	Administrative expenses paid to accomplish exempt purposes of supported organizations	3
4	Amounts paid to acquire exempt-use assets	4
5	Qualified set-aside amounts (prior IRS approval required – provide details in Part VI)	5
6	Other distributions (describe in Part VI). See instructions.	6
7	Total annual distributions. Add lines 1 through 6.	7
8	Distributions to attentive supported organizations to which the organization is responsive (provide details in Part VI). See instructions.	8
9	Distributable amount for 2020 from Section C, line 6	9
10	Line 8 amount divided by line 9 amount	10

Section E – Distribution Allocations (see instructions)	(i) Excess Distributions	(ii) Underdistributions Pre-2020	(iii) Distributable Amount for 2020
1 Distributable amount for 2020 from Section C, line 6			
2 Underdistributions, if any, for years prior to 2020 (reasonable cause required – explain in Part VI). See instructions.			
3 Excess distributions carryover, if any, to 2020			
a From 2015			
b From 2016			
c From 2017			
d From 2018			
e From 2019			
f Total of lines 3a through 3e			
g Applied to underdistributions of prior years			
h Applied to 2020 distributable amount			
i Carryover from 2015 not applied (see instructions)			
j Remainder. Subtract lines 3g, 3h, and 3i from line 3f.			
4 Distributions for 2020 from Section D, line 7: \$			
a Applied to underdistributions of prior years			
b Applied to 2020 distributable amount			
c Remainder. Subtract lines 4a and 4b from line 4.			
5 Remaining underdistributions for years prior to 2020, if any. Subtract lines 3g and 4a from line 2. For result greater than zero, explain in Part VI . See instructions.			
6 Remaining underdistributions for 2020. Subtract lines 3h and 4b from line 1. For result greater than zero, explain in Part VI . See instructions.			
7 Excess distributions carryover to 2021. Add lines 3j and 4c.			
8 Breakdown of line 7:			
a Excess from 2016			
b Excess from 2017			
c Excess from 2018			
d Excess from 2019			
e Excess from 2020			

BAA

Schedule A (Form 990 or 990-EZ) 2020

Part VI

Supplemental Information. Provide the explanations required by Part II, line 10; Part II, line 17a or 17b; Part III, line 12; Part IV, Section A, lines 1, 2, 3b, 3c, 4b, 4c, 5a, 6, 9a, 9b, 9c, 11a, 11b, and 11c; Part IV, Section B, lines 1 and 2; Part IV, Section C, line 1; Part IV, Section D, lines 2 and 3; Part IV, Section E, lines 1c, 2a, 2b, 3a, and 3b; Part V, line 1; Part V, Section B, line 1e; Part V, Section D, lines 5, 6, and 8; and Part V, Section E, lines 2, 5, and 6. Also complete this part for any additional information. (See instructions.)

Part II, Line 10 - Other Income

<u>Nature and Source</u>	<u>2020</u>	<u>2019</u>	<u>2018</u>	<u>2017</u>	<u>2016</u>
SPECIAL EVENTS	\$ 62,555.	\$ 67,749.	\$ 60,571.	\$ 32,057.	\$ 34,751.
PROGRAM ADMINISTRATION				4,715.	3,318.
FUNDRAISING					54,974.
OTHER	710.	2,305.			
Total	\$ 63,265.	\$ 70,054.	\$ 60,571.	\$ 36,772.	\$ 93,043.

TAXPAYER COPY

SCHEDULE D (Form 990)

Supplemental Financial Statements

OMB No. 1545-0047

2020

Department of the Treasury Internal Revenue Service

Complete if the organization answered 'Yes' on Form 990, Part IV, line 6, 7, 8, 9, 10, 11a, 11b, 11c, 11d, 11e, 11f, 12a, or 12b. Attach to Form 990.

Go to www.irs.gov/Form990 for instructions and the latest information.

Open to Public Inspection

Name of the organization

Employer identification number

SANTA MONICA MOUNTAINS FUND

95-4187832

Part I Organizations Maintaining Donor Advised Funds or Other Similar Funds or Accounts.

Complete if the organization answered 'Yes' on Form 990, Part IV, line 6.

Table with 3 columns: Question number, (a) Donor advised funds, (b) Funds and other accounts. Rows 1-4: Total number at end of year, Aggregate value of contributions to (during year), Aggregate value of grants from (during year), Aggregate value at end of year.

- 5 Did the organization inform all donors and donor advisors in writing that the assets held in donor advised funds are the organization's property, subject to the organization's exclusive legal control?
6 Did the organization inform all grantees, donors, and donor advisors in writing that grant funds can be used only for charitable purposes and not for the benefit of the donor or donor advisor, or for any other purpose conferring impermissible private benefit?

Part II Conservation Easements.

Complete if the organization answered 'Yes' on Form 990, Part IV, line 7.

- 1 Purpose(s) of conservation easements held by the organization (check all that apply).
2 Complete lines 2a through 2d if the organization held a qualified conservation contribution in the form of a conservation easement on the last day of the tax year.

Table with 2 columns: Question number, Held at the End of the Tax Year. Rows 2a-2d: Total number of conservation easements, Total acreage restricted by conservation easements, Number of conservation easements on a certified historic structure included in (a), Number of conservation easements included in (c) acquired after 7/25/06, and not on a historic structure listed in the National Register.

- 3 Number of conservation easements modified, transferred, released, extinguished, or terminated by the organization during the tax year
4 Number of states where property subject to conservation easement is located
5 Does the organization have a written policy regarding the periodic monitoring, inspection, handling of violations, and enforcement of the conservation easements it holds?
6 Staff and volunteer hours devoted to monitoring, inspecting, handling of violations, and enforcing conservation easements during the year
7 Amount of expenses incurred in monitoring, inspecting, handling of violations, and enforcing conservation easements during the year
8 Does each conservation easement reported on line 2(d) above satisfy the requirements of section 170(h)(4)(B)(i) and section 170(h)(4)(B)(ii)?
9 In Part XIII, describe how the organization reports conservation easements in its revenue and expense statement and balance sheet, and include, if applicable, the text of the footnote to the organization's financial statements that describes the organization's accounting for conservation easements.

Part III Organizations Maintaining Collections of Art, Historical Treasures, or Other Similar Assets.

Complete if the organization answered 'Yes' on Form 990, Part IV, line 8.

- 1 a If the organization elected, as permitted under FASB ASC 958, not to report in its revenue statement and balance sheet works of art, historical treasures, or other similar assets held for public exhibition, education, or research in furtherance of public service, provide in Part XIII the text of the footnote to its financial statements that describes these items.
b If the organization elected, as permitted under FASB ASC 958, to report in its revenue statement and balance sheet works of art, historical treasures, or other similar assets held for public exhibition, education, or research in furtherance of public service, provide the following amounts relating to these items:
2 If the organization received or held works of art, historical treasures, or other similar assets for financial gain, provide the following amounts required to be reported under FASB ASC 958 relating to these items:

Part III Organizations Maintaining Collections of Art, Historical Treasures, or Other Similar Assets (continued)

3 Using the organization's acquisition, accession, and other records, check any of the following that make significant use of its collection items (check all that apply):

- a Public exhibition
- b Scholarly research
- c Preservation for future generations
- d Loan or exchange program
- e Other _____

4 Provide a description of the organization's collections and explain how they further the organization's exempt purpose in Part XIII.

5 During the year, did the organization solicit or receive donations of art, historical treasures, or other similar assets to be sold to raise funds rather than to be maintained as part of the organization's collection? Yes No

Part IV Escrow and Custodial Arrangements. Complete if the organization answered 'Yes' on Form 990, Part IV, line 9, or reported an amount on Form 990, Part X, line 21.

1 a Is the organization an agent, trustee, custodian or other intermediary for contributions or other assets not included on Form 990, Part X? Yes No

b If 'Yes,' explain the arrangement in Part XIII and complete the following table:

	Amount
c Beginning balance	1 c
d Additions during the year	1 d
e Distributions during the year	1 e
f Ending balance	1 f

2 a Did the organization include an amount on Form 990, Part X, line 21, for escrow or custodial account liability? Yes No

b If 'Yes,' explain the arrangement in Part XIII. Check here if the explanation has been provided on Part XIII.

Part V Endowment Funds. Complete if the organization answered 'Yes' on Form 990, Part IV, line 10.

	(a) Current year	(b) Prior year	(c) Two years back	(d) Three years back	(e) Four years back
1 a Beginning of year balance					
b Contributions					
c Net investment earnings, gains, and losses					
d Grants or scholarships					
e Other expenditures for facilities and programs					
f Administrative expenses					
g End of year balance					

2 Provide the estimated percentage of the current year end balance (line 1g, column (a)) held as:

- a Board designated or quasi-endowment _____ %
- b Permanent endowment _____ %
- c Term endowment _____ %

The percentages on lines 2a, 2b, and 2c should equal 100%.

3 a Are there endowment funds not in the possession of the organization that are held and administered for the organization by:

	Yes	No
(i) Unrelated organizations	3a(i)	
(ii) Related organizations	3a(ii)	
b If 'Yes' on line 3a(ii), are the related organizations listed as required on Schedule R?	3b	

4 Describe in Part XIII the intended uses of the organization's endowment funds.

Part VI Land, Buildings, and Equipment.

Complete if the organization answered 'Yes' on Form 990, Part IV, line 11a. See Form 990, Part X, line 10.

Description of property	(a) Cost or other basis (investment)	(b) Cost or other basis (other)	(c) Accumulated depreciation	(d) Book value
1 a Land				
b Buildings				
c Leasehold improvements				
d Equipment		12,179.	12,179.	0.
e Other				
Total. Add lines 1a through 1e. (Column (d) must equal Form 990, Part X, column (B), line 10c.)				0.

Part VII Investments – Other Securities.

Complete if the organization answered 'Yes' on Form 990, Part IV, line 11b. See Form 990, Part X, line 12.

(a) Description of security or category (including name of security)	(b) Book value	(c) Method of valuation: Cost or end-of-year market value
(1) Financial derivatives		
(2) Closely held equity interests		
(3) Other <u>BERNSTEIN INVESTMENTS</u>	1,371,283.	Cost
(A) -----		
(B) -----		
(C) -----		
(D) -----		
(E) -----		
(F) -----		
(G) -----		
(H) -----		
(I) -----		
Total. (Column (b) must equal Form 990, Part X, column (B) line 12.)	1,371,283.	

Part VIII Investments – Program Related.

Complete if the organization answered 'Yes' on Form 990, Part IV, line 11c. See Form 990, Part X, line 13. N/A

(a) Description of investment	(b) Book value	(c) Method of valuation: Cost or end-of-year market value
(1)		
(2)		
(3)		
(4)		
(5)		
(6)		
(7)		
(8)		
(9)		
(10)		
Total. (Column (b) must equal Form 990, Part X, column (B) line 13.)		

Part IX Other Assets.

Complete if the organization answered 'Yes' on Form 990, Part IV, line 11d. See Form 990, Part X, line 15. N/A

(a) Description	(b) Book value
(1)	
(2)	
(3)	
(4)	
(5)	
(6)	
(7)	
(8)	
(9)	
(10)	
Total. (Column (b) must equal Form 990, Part X, column (B) line 15.)	

Part X Other Liabilities.

Complete if the organization answered 'Yes' on Form 990, Part IV, line 11e or 11f. See Form 990, Part X, line 25.

1. (a) Description of liability	(b) Book value
(1) Federal income taxes	
(2) PPP LOAN	80,000.
(3)	
(4)	
(5)	
(6)	
(7)	
(8)	
(9)	
(10)	
(11)	
Total. (Column (b) must equal Form 990, Part X, column (B) line 25.)	80,000.

2. Liability for uncertain tax positions. In Part XIII, provide the text of the footnote to the organization's financial statements that reports the organization's liability for uncertain tax positions under FASB ASC 740. Check here if the text of the footnote has been provided in Part XIII.

Part XI Reconciliation of Revenue per Audited Financial Statements With Revenue per Return. N/A

Complete if the organization answered 'Yes' on Form 990, Part IV, line 12a.

1	Total revenue, gains, and other support per audited financial statements		1	
2	Amounts included on line 1 but not on Form 990, Part VIII, line 12:			
	a Net unrealized gains (losses) on investments	2 a		
	b Donated services and use of facilities	2 b		
	c Recoveries of prior year grants	2 c		
	d Other (Describe in Part XIII.)	2 d		
	e Add lines 2 a through 2 d		2 e	
3	Subtract line 2 e from line 1		3	
4	Amounts included on Form 990, Part VIII, line 12, but not on line 1:			
	a Investment expenses not included on Form 990, Part VIII, line 7b	4 a		
	b Other (Describe in Part XIII.)	4 b		
	c Add lines 4 a and 4 b		4 c	
5	Total revenue. Add lines 3 and 4 c . (This must equal Form 990, Part I, line 12.)		5	

Part XII Reconciliation of Expenses per Audited Financial Statements With Expenses per Return. N/A

Complete if the organization answered 'Yes' on Form 990, Part IV, line 12a.

1	Total expenses and losses per audited financial statements		1	
2	Amounts included on line 1 but not on Form 990, Part IX, line 25:			
	a Donated services and use of facilities	2 a		
	b Prior year adjustments	2 b		
	c Other losses	2 c		
	d Other (Describe in Part XIII.)	2 d		
	e Add lines 2 a through 2 d		2 e	
3	Subtract line 2 e from line 1		3	
4	Amounts included on Form 990, Part IX, line 25, but not on line 1:			
	a Investment expenses not included on Form 990, Part VIII, line 7b	4 a		
	b Other (Describe in Part XIII.)	4 b		
	c Add lines 4 a and 4 b		4 c	
5	Total expenses. Add lines 3 and 4 c . (This must equal Form 990, Part I, line 18.)		5	

Part XIII Supplemental Information.

Provide the descriptions required for Part II, lines 3, 5, and 9; Part III, lines 1a and 4; Part IV, lines 1b and 2b; Part V, line 4; Part X, line 2; Part XI, lines 2d and 4b; and Part XII, lines 2d and 4b. Also complete this part to provide any additional information.

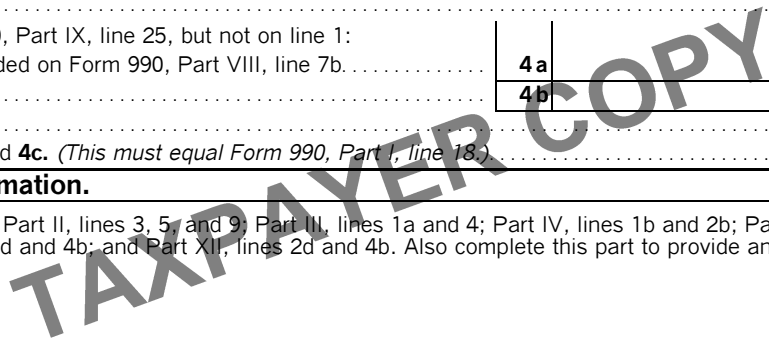

**SCHEDULE G
(Form 990 or 990-EZ)**

Department of the Treasury
Internal Revenue Service

Supplemental Information Regarding Fundraising or Gaming Activities

Complete if the organization answered 'Yes' on Form 990, Part IV, line 17, 18, or 19, or if the organization entered more than \$15,000 on Form 990-EZ, line 6a.

▶ Attach to Form 990 or Form 990-EZ.

▶ Go to www.irs.gov/Form990 for instructions and the latest information.

OMB No. 1545-0047

2020

Open to Public Inspection

Name of the organization

SANTA MONICA MOUNTAINS FUND

Employer identification number

95-4187832

Part I Fundraising Activities. Complete if the organization answered 'Yes' on Form 990, Part IV, line 17. Form 990-EZ filers are not required to complete this part.

1 Indicate whether the organization raised funds through any of the following activities. Check all that apply.

- a Mail solicitations
- b Internet and email solicitations
- c Phone solicitations
- d In-person solicitations
- e Solicitation of non-government grants
- f Solicitation of government grants
- g Special fundraising events

2a Did the organization have a written or oral agreement with any individual (including officers, directors, trustees, or key employees listed in Form 990, Part VII) or entity in connection with professional fundraising services? Yes No

b If 'Yes,' list the 10 highest paid individuals or entities (fundraisers) pursuant to agreements under which the fundraiser is to be compensated at least \$5,000 by the organization.

(i) Name and address of individual or entity (fundraiser)	(ii) Activity	(iii) Did fundraiser have custody or control of contributions?		(iv) Gross receipts from activity	(v) Amount paid to (or retained by) fundraiser listed in column (i)	(vi) Amount paid to (or retained by) organization
		Yes	No			
1						
2						
3						
4						
5						
6						
7						
8						
9						
10						
Total						0.

3 List all states in which the organization is registered or licensed to solicit contributions or has been notified it is exempt from registration or licensing.

Part II Fundraising Events. Complete if the organization answered 'Yes' on Form 990, Part IV, line 18, or reported more than \$15,000 of fundraising event contributions and gross income on Form 990-EZ, lines 1 and 6b. List events with gross receipts greater than \$5,000.

		(a) Event #1	(b) Event #2	(c) Other events	(d) Total events	
		SPECIAL EVENTS (event type)	(event type)	None (total number)	(add column (a) through column (c))	
Revenue	1	Gross receipts	73,843.		73,843.	
	2	Less: Contributions				
	3	Gross income (line 1 minus line 2)	73,843.		73,843.	
Direct Expenses	4	Cash prizes				
	5	Noncash prizes				
	6	Rent/facility costs				
	7	Food and beverages				
	8	Entertainment				
	9	Other direct expenses	11,288.		11,288.	
	10	Direct expense summary. Add lines 4 through 9 in column (d)				11,288.
	11	Net income summary. Subtract line 10 from line 3, column (d)				62,555.

Part III Gaming. Complete if the organization answered 'Yes' on Form 990, Part IV, line 19, or reported more than \$15,000 on Form 990-EZ, line 6a.

		(a) Bingo	(b) Pull tabs/instant bingo/progressive bingo	(c) Other gaming	(d) Total gaming (add column (a) through column (c))	
Revenue	1	Gross revenue				
Direct Expenses	2	Cash prizes				
	3	Noncash prizes				
	4	Rent/facility costs				
	5	Other direct expenses				
	6	Volunteer labor	<input type="checkbox"/> Yes _____ % <input type="checkbox"/> No	<input type="checkbox"/> Yes _____ % <input type="checkbox"/> No	<input type="checkbox"/> Yes _____ % <input type="checkbox"/> No	
	7	Direct expense summary. Add lines 2 through 5 in column (d)				
	8	Net gaming income summary. Subtract line 7 from line 1, column (d)				

TAXPAYER COPY

- 9 Enter the state(s) in which the organization conducts gaming activities: _____
- a Is the organization licensed to conduct gaming activities in each of these states? Yes No
- b If 'No,' explain: _____
- 10 a Were any of the organization's gaming licenses revoked, suspended, or terminated during the tax year? Yes No
- b If 'Yes,' explain: _____

- 11 Does the organization conduct gaming activities with nonmembers? Yes No
- 12 Is the organization a grantor, beneficiary or trustee of a trust, or a member of a partnership or other entity formed to administer charitable gaming? Yes No

13 Indicate the percentage of gaming activity conducted in:

a The organization's facility	13 a	%
b An outside facility	13 b	%

14 Enter the name and address of the person who prepares the organization's gaming/special events books and records:

Name ▶ -----

Address ▶ -----

15 a Does the organization have a contract with a third party from whom the organization receives gaming revenue? Yes No

b If 'Yes,' enter the amount of gaming revenue received by the organization ▶ \$ ----- and the amount of gaming revenue retained by the third party ▶ \$ -----

c If 'Yes,' enter name and address of the third party:

Name ▶ -----

Address ▶ -----

16 Gaming manager information:

Name ▶ -----

Gaming manager compensation ▶ \$ -----

Description of services provided ▶ -----

- Director/officer
- Employee
- Independent contractor

17 Mandatory distributions:

a Is the organization required under state law to make charitable distributions from the gaming proceeds to retain the state gaming license? Yes No

b Enter the amount of distributions required under state law to be distributed to other exempt organizations or spent in the organization's own exempt activities during the tax year ▶ \$ -----

Part IV **Supplemental Information.** Provide the explanations required by Part I, line 2b, columns (iii) and (v); and Part III, lines 9, 9b, 10b, 15b, 15c, 16, and 17b, as applicable. Also provide any additional information. See instructions.

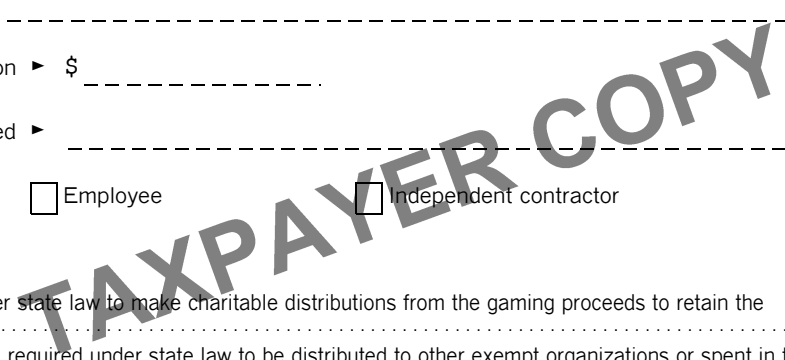

SCHEDULE O
(Form 990 or 990-EZ)

Department of the Treasury
Internal Revenue Service

Name of the organization

Supplemental Information to Form 990 or 990-EZ

Complete to provide information for responses to specific questions on
Form 990 or 990-EZ or to provide any additional information.
▶ Attach to Form 990 or 990-EZ.

▶ Go to www.irs.gov/Form990 for the latest information.

OMB No. 1545-0047

2020

**Open to Public
Inspection**

SANTA MONICA MOUNTAINS FUND

Employer identification number

95-4187832

Form 990, Part I, Line 1 - Organization Mission or Significant Activities

The Santa Monica Mountains Fund (the Fund) works to protect and encourage appreciation and understanding of the Santa Monica Mountains National Recreation Area. The Fund achieves this by supporting National Park Service (NPS) efforts in education programs, wildlife research and protection, trails and habitat restoration and outreach, stewardship and philanthropy.

Form 990, Part III, Line 1 - Organization Mission

The Santa Monica Mountains Fund (the Fund) works to protect and encourage appreciation and understanding of the Santa Monica Mountains National Recreation Area. The Fund achieves this by supporting National Park Service (NPS) efforts in education programs, wildlife research and protection, trails and habitat restoration and outreach, stewardship and philanthropy.

Form 990, Part III, Line 4a - Program Service Accomplishments

Trails and Habitat Restoration: The Fund supports projects and programs that preserve the SMMNRA for all to explore for generations to come. In November 2018, the Woolsey fire ripped through the SMMNRA decimating 88% of the land. The Fund aims to raise funds to help rebuild Paramount Ranch. We have also been working with the NPS to support restoration, recovery and maintenance of the historical routes through the mountains, including raising money for bridge repair on the Backbone Trail, and hiring a trail crew that cleared 9 miles of trails in the summer of 2020.

Additionally, the Fund continues to support the revitalization of the native plant nursery at Rancho Sierra Vista and has supported upgrades to this operation. New equipment is ensuring that healthy plants can now be produced to support habitat restoration throughout the mountains. The nursery is now growing more plants than before, creating a seed bank, setting up a milkweed project to support the Monarch butterflies and involving many volunteers.

Name of the organization

SANTA MONICA MOUNTAINS FUND

Employer identification number

95-4187832

Form 990, Part III, Line 4b - Program Service Accomplishments

Education: The Fund facilitates strategic education initiatives designed to engage current and future SMMNRA stewards of all ages by funding programming, transportation, and endowments. Each year nearly 20,000 4th graders arrive in the SMMNRA to enjoy a day in the park to learn about plants, animals, and Native American heritage. Throughout the year, families arrive for diverse, cultural guided park adventures. In the summer, the Santa Monica ("SAMO") Youth program brings college and high school students to the SMMNRA for a youth mentoring journey with NPS rangers. Also, the Fund employs SAMO Youth alumni as junior leaders to support the SAMO Youth program and in some cases, college students are promoted to year-long mentorship employment opportunities to work with NPS leadership. Both of these programs offer summer work opportunities to outstanding young students, exposing them to the Park's mission and career possibilities. During 2020 some of these programs moved to an online format as a result of COVID-19.

Form 990, Part III, Line 4d - Other Program Services Description

Wildlife Research and Protection: In addition to student interns supporting wildlife research, the Fund supports the NPS' wildlife research program by donating funds to support staffing of the research project and provide satellite collars so that the biologists can track and understand the movement of big cats. We also support the research work relevant to the wildlife crossing at Liberty Canyon. Additionally, the Fund also supports the efforts to re-introduce California red-legged frogs to the Santa Monica Mountains, as they had become extinct within the boundaries of the park. Finally, the Fund continues to support the #BreakThePoisonChain campaign by highlighting the risks of rodenticide to wildlife and pets.

Name of the organization

SANTA MONICA MOUNTAINS FUND

Employer identification number

95-4187832

Form 990, Part VI, Line 11b - Form 990 Review Process

All members of the board of directors were provided with an advanced copy of the Form 990 to review.

Form 990, Part VI, Line 19 - Other Organization Documents Publicly Available

Form 990 is available for public inspection via the Internet through the California Attorney General's Registry of Charitable Trusts website, as well as Guide Star. The Fund does summarize it's financial statements on its website and a publicly distributed annual report.

TAXPAYER COPY

2020

California Exempt Organization Annual Information Return

199

Calendar Year 2020 or fiscal year beginning (mm/dd/yyyy) and ending (mm/dd/yyyy)
Corporation/Organization name: SANTA MONICA MOUNTAINS FUND
California corporation number: 1606330
FEIN: 95-4187832
Street address: 401 W. HILLCREST DRIVE
City: THOUSAND OAKS
State: CA
Zip code: 91360-4233

A First return... B Amended return... C IRC Section 4947(a)(1) trust... D Final information return... E Check accounting method... F Federal return filed... G Is this a group filing?... H Is this organization in a group exemption... I Did the organization have any changes to its guidelines... J If exempt under R&TC Section 23701d... K Is the organization exempt under R&TC Section 23701g?... L Is the organization a limited liability company?... M Did the organization file Form 100 or Form 109... N Is the organization under audit... O Is federal Form 1023/1024 pending?

Part I Complete Part I unless not required to file this form. See General Information B and C.

Table with 2 columns: Description and Amount. Rows include Receipts and Revenues (1-8) and Expenses (9-10). Total gross income is 1,474,168.

Table with 2 columns: Description and Amount. Rows include Filing Fee (11-15) and Balance due (16). Total balance due is 0.

Sign Here: Under penalties of perjury, I declare that I have examined this return, including accompanying schedules and statements, and to the best of my knowledge and belief, it is true, correct, and complete.

Paid Preparer's Use Only: Preparer's signature: YOEL KOPELIOVICH, CPA. Firm's name: FINTEGRITY GROUP, P.C. 31300 VIA COLINAS, STE 108 WESTLAKE VILLAGE, CA 91362.

May the FTB discuss this return with the preparer shown above? See instructions. [X] Yes [] No

Part II Organizations with gross receipts of more than \$50,000 and private foundations regardless of amount of gross receipts – complete Part II or furnish substitute information.

Receipts from Other Sources	1	Gross sales or receipts from all business activities. See instructions.	1	
	2	Interest	2	
	3	Dividends	3	
	4	Gross rents	4	
	5	Gross royalties	5	
	6	Gross amount received from sale of assets (See Instructions)	6	
	7	Other income. Attach schedule. SEE STATEMENT 1	7	255,304.
	8	Total gross sales or receipts from other sources. Add line 1 through line 7. Enter here and on Page 1, Part I, line 1.	8	255,304.
Expenses and Disbursements	9	Contributions, gifts, grants, and similar amounts paid. Attach schedule.	9	
	10	Disbursements to or for members.	10	
	11	Compensation of officers, directors, and trustees. Attach schedule.	11	101,073.
	12	Other salaries and wages.	12	622,790.
	13	Interest	13	
	14	Taxes	14	68,804.
	15	Rents	15	
	16	Depreciation and depletion (See instructions)	16	
	17	Other expenses and disbursements. Attach schedule. SEE STATEMENT 2	17	536,347.
	18	Total expenses and disbursements. Add line 9 through line 17. Enter here and on Page 1, Part I, line 9.	18	1,329,014.

Schedule L Balance Sheet		Beginning of taxable year		End of taxable year	
		(a)	(b)	(c)	(d)
Assets					
1	Cash		1,551,891.		1,202,042.
2	Net accounts receivable		142,126.		222,017.
3	Net notes receivable				
4	Inventories				
5	Federal and state government obligations				
6	Investments in other bonds				
7	Investments in stock STMT 3		929,843.		1,371,283.
8	Mortgage loans				
9	Other investments. Attach schedule				
10a	Depreciable assets	12,179.		12,179.	
b	Less accumulated depreciation	12,179.		12,179.	
11	Land				
12	Other assets. Attach schedule. STMT 4		57,350.		34,444.
13	Total assets		2,680,710.		2,829,786.
Liabilities and net worth					
14	Accounts payable		49,378.		98,500.
15	Contributions, gifts, or grants payable				
16	Bonds and notes payable				
17	Mortgages payable				
18	Other liabilities. Attach schedule. STMT 5		144,232.		99,032.
19	Capital stock or principal fund		2,487,100.		2,632,254.
20	Paid-in or capital surplus. Attach reconciliation				
21	Retained earnings or income fund				
22	Total liabilities and net worth		2,680,710.		2,829,786.

Schedule M-1 Reconciliation of income per books with income per return				
Do not complete this schedule if the amount on Schedule L, line 13, column (d), is less than \$50,000				
1	Net income per books	145,154.	7	Income recorded on books this year not included in this return. Attach schedule
2	Federal income tax		8	Deductions in this return not charged against book income this year. Attach schedule
3	Excess of capital losses over capital gains		9	Total. Add line 7 and line 8
4	Income not recorded on books this year. Attach schedule		10	Net income per return. Subtract line 9 from line 6
5	Expenses recorded on books this year not deducted in this return. Attach schedule			
6	Total. Add line 1 through line 5	145,154.		145,154.

2020 Corporation Depreciation and Amortization

3885

Attach to Form 100 or Form 100W. **FORM 199**

Corporation name SANTA MONICA MOUNTAINS FUND	California corporation number 1606330
--	---

Part I Election To Expense Certain Property Under IRC Section 179

1 Maximum deduction under IRC Section 179 for California.....	1	\$25,000
2 Total cost of IRC Section 179 property placed in service.....	2	
3 Threshold cost of IRC Section 179 property before reduction in limitation.....	3	\$200,000
4 Reduction in limitation. Subtract line 3 from line 2. If zero or less, enter -0-.....	4	
5 Dollar limitation for taxable year. Subtract line 4 from line 1. If zero or less, enter -0-.....	5	
6		
(a) Description of property	(b) Cost (business use only)	(c) Elected cost
7 Listed property (elected IRC Section 179 cost).....	7	
8 Total elected cost of IRC Section 179 property. Add amounts in column (c), line 6 and line 7.....	8	
9 Tentative deduction. Enter the smaller of line 5 or line 8.....	9	
10 Carryover of disallowed deduction from prior taxable years.....	10	
11 Business income limitation. Enter the smaller of business income (not less than zero) or line 5.....	11	
12 IRC Section 179 expense deduction. Add line 9 and line 10, but do not enter more than line 11.....	12	
13 Carryover of disallowed deduction to 2021. Add line 9 and line 10, less line 12.....	13	

Part II Depreciation and Election of Additional First Year Depreciation Deduction Under R&TC Section 24356

14 (a) Description of property	(b) Date acquired (mm/dd/yyyy)	(c) Cost or other basis	(d) Depreciation allowed or allowable in earlier years	(e) Depreciation method	(f) Life or rate	(g) Depreciation for this year	(h) Additional first year depreciation
DONATION COLLEC	5/19/2005	113.	113.	200DB	5		
SOFTWARE	5/28/2005	495.	495.	200DB	5		
MOTOROLA HANDE	6/29/2006	5,250.	5,250.	200DB	5		
DONATION BOXES	5/31/2006	4,819.	4,819.	200DB	5		
DONATION COLLEC	7/01/2006	23.	23.	200DB	5		
15 Add the amounts in column (g) and column (h). The total of column (h) may not exceed \$2,000. See instructions for line 14, column (h).....						15	

Part III Summary

16 Total: If the corporation is electing: IRC Section 179 expense, add the amount on line 12 and line 15, column (g) or Additional first year depreciation under R&TC Section 24356, add the amounts on line 15, columns (g) and (h) or Depreciation (if no election is made), enter the amount from line 15, column (g).....	16	
17 Total depreciation claimed for federal purposes from federal Form 4562, line 22.....	17	
18 Depreciation adjustment. If line 17 is greater than line 16, enter the difference here and on Form 100 or Form 100W, Side 1, line 6. If line 17 is less than line 16, enter the difference here and on Form 100 or Form 100W, Side 2, line 12. (If California depreciation amounts are used to determine net income before state adjustments on Form 100 or Form 100W, no adjustment is necessary.).....	18	

Part IV Amortization

19 (a) Description of property	(b) Date acquired (mm/dd/yyyy)	(c) Cost or other basis	(d) Amortization allowed or allowable in earlier years	(e) R&TC Section (see instr)	(f) Period or percentage	(g) Amortization for this year
LOGO DEVELOPMENT	6/16/2005	2,558.	2,558.	197	5	
20 Total. Add the amounts in column (g).....						20
21 Total amortization claimed for federal purposes from federal Form 4562, line 44.....						21
22 Amortization adjustment. If line 21 is greater than line 20, enter the difference here and on Form 100 or Form 100W, Side 1, line 6. If line 21 is less than line 20, enter the difference here and on Form 100 or Form 100W, Side 2, line 12.....						22

2020 Corporation Depreciation and Amortization

3885

Attach to Form 100 or Form 100W. **FORM 199**

Corporation name SANTA MONICA MOUNTAINS FUND	California corporation number 1606330
--	---

Part I Election To Expense Certain Property Under IRC Section 179

1 Maximum deduction under IRC Section 179 for California.....	1	\$25,000
2 Total cost of IRC Section 179 property placed in service.....	2	
3 Threshold cost of IRC Section 179 property before reduction in limitation.....	3	\$200,000
4 Reduction in limitation. Subtract line 3 from line 2. If zero or less, enter -0-.....	4	
5 Dollar limitation for taxable year. Subtract line 4 from line 1. If zero or less, enter -0-.....	5	
6 (a) Description of property (b) Cost (business use only) (c) Elected cost		
7 Listed property (elected IRC Section 179 cost).....	7	
8 Total elected cost of IRC Section 179 property. Add amounts in column (c), line 6 and line 7.....	8	
9 Tentative deduction. Enter the smaller of line 5 or line 8.....	9	
10 Carryover of disallowed deduction from prior taxable years.....	10	
11 Business income limitation. Enter the smaller of business income (not less than zero) or line 5.....	11	
12 IRC Section 179 expense deduction. Add line 9 and line 10, but do not enter more than line 11.....	12	
13 Carryover of disallowed deduction to 2021. Add line 9 and line 10, less line 12.....	13	

Part II Depreciation and Election of Additional First Year Depreciation Deduction Under R&TC Section 24356

14 (a) Description of property	(b) Date acquired (mm/dd/yyyy)	(c) Cost or other basis	(d) Depreciation allowed or allowable in earlier years	(e) Depreciation method	(f) Life or rate	(g) Depreciation for this year	(h) Additional first year depreciation
SOFTWARE	6/19/2007	112.	112.	200DB	5		
HP P2051D PRINT	2/01/2008	331.	331.	200DB	5		
320GB HARD DRIV	3/06/2008	91.	91.	200DB	5		
PRINCIPAL OFFIC	9/01/2010	834.	834.	200DB	5		
HP COLOR COPIER	9/09/2011	113.	113.	200DB	5		
15 Add the amounts in column (g) and column (h). The total of column (h) may not exceed \$2,000. See instructions for line 14, column (h).....						15	

Part III Summary

16 Total: If the corporation is electing: IRC Section 179 expense, add the amount on line 12 and line 15, column (g) or Additional first year depreciation under R&TC Section 24356, add the amounts on line 15, columns (g) and (h) or Depreciation (if no election is made), enter the amount from line 15, column (g).....	16	
17 Total depreciation claimed for federal purposes from federal Form 4562, line 22.....	17	
18 Depreciation adjustment. If line 17 is greater than line 16, enter the difference here and on Form 100 or Form 100W, Side 1, line 6. If line 17 is less than line 16, enter the difference here and on Form 100 or Form 100W, Side 2, line 12. (If California depreciation amounts are used to determine net income before state adjustments on Form 100 or Form 100W, no adjustment is necessary.).....	18	

Part IV Amortization

19 (a) Description of property	(b) Date acquired (mm/dd/yyyy)	(c) Cost or other basis	(d) Amortization allowed or allowable in earlier years	(e) R&TC Section (see instr)	(f) Period or percentage	(g) Amortization for this year
20 Total. Add the amounts in column (g).....						20
21 Total amortization claimed for federal purposes from federal Form 4562, line 44.....						21
22 Amortization adjustment. If line 21 is greater than line 20, enter the difference here and on Form 100 or Form 100W, Side 1, line 6. If line 21 is less than line 20, enter the difference here and on Form 100 or Form 100W, Side 2, line 12.....						22

SANTA MONICA MOUNTAINS FUND

95-4187832

Statement 1
Form 199, Part II, Line 7
Other Income

Income from Special Events.....	\$	73,843.
Other Investment Income.....		180,751.
OTHER REVENUE.....		710.
Total	\$	<u>255,304.</u>

Statement 2
Form 199, Part II, Line 17
Other Expenses

BANK SERVICE CHARGES.....	\$	2,166.
EQUIPMENT.....		43,623.
GRANT & CONTRACT EXPENSE.....		2,524.
INSURANCE.....		61,083.
MEMBERSHIP DUES.....		292.
MISCELLANEOUS.....		1,647.
POSTAGE & PRINTING.....		6,621.
PROFESSIONAL SERVICES.....		157,517.
Special Event Expenses.....		11,288.
SUPPLIES.....		24,436.
TELEPHONE.....		8,642.
TRANSPORTATION.....		115,673.
TRAVEL/CONFERENCES.....		5,895.
VOLUNTEER SUPPORT.....		94,940.
Total	\$	<u>536,347.</u>

Statement 3
Form 199, Schedule L, Line 7
Investments in Stocks

BERNSTEIN INVESTMENTS.....	\$	1,371,283.
Total	\$	<u>1,371,283.</u>

Statement 4
Form 199, Schedule L, Line 12
Other Assets

PLEGES RECEIVABLE, LESS CURRENT PORTIONS.....		25,000.
Prepaid Expenses and Deferred Charges.....		9,444.
Total	\$	<u>34,444.</u>

Statement 5
Form 199, Schedule L, Line 18
Other Liabilities

Deferred Revenue.....		19,032.
PPP LOAN.....		80,000.
Total	\$	<u>99,032.</u>

MAIL TO:
Registry of Charitable Trusts
P.O. Box 903447
Sacramento, CA 94203-4470
(916) 210-6400

STREET ADDRESS:
1300 I Street
Sacramento, CA 95814
(916) 210-6400

WEBSITE ADDRESS:
www.ag.ca.gov/charities/



(For Registry Use Only)

ANNUAL REGISTRATION RENEWAL FEE REPORT TO ATTORNEY GENERAL OF CALIFORNIA

**Sections 12586 and 12587, California Government Code
11 Cal. Code Regs. sections 301-306, 309, 311, and 312**

Failure to submit this report annually no later than four months and fifteen after the end of the organization's accounting period may result in the loss of tax exemption and the assessment of a minimum tax of \$800, plus interest, and/or fines or filing penalties. Revenue & Taxation Code section 23703; Government Code section 12586.1. IRS extensions will be honored.

<p>SANTA MONICA MOUNTAINS FUND Name of Organization</p> <p>List all DBAs and names the organization uses or has used 401 W. HILLCREST DRIVE Address (Number and Street)</p> <p>THOUSAND OAKS, CA 91360-4233 City or Town, State and ZIP Code</p> <p>805 370-2341 DEANNA@SAMOFUND.ORG Telephone Number E-mail Address</p>	<p>Check if:</p> <p><input type="checkbox"/> Change of address</p> <p><input type="checkbox"/> Amended report</p> <p>State Charity Registration Number <u>CT 70954</u></p> <p>Corporation or Organization No. <u>1606330</u></p> <p>Federal Employer ID No. <u>95-4187832</u></p>
---	---

**ANNUAL REGISTRATION RENEWAL FEE SCHEDULE (11 Cal. Code Regs. sections 301-307, 311, and 312)
Make Check Payable to Department of Justice**

Gross Annual Revenue	Fee	Gross Annual Revenue	Fee	Gross Annual Revenue	Fee
Less than \$25,000	0	Between \$100,001 and \$250,000	\$50	Between \$1,000,001 and \$10 million	\$150
Between \$25,000 and \$100,000	\$25	Between \$250,001 and \$1 million	\$75	Between \$10,000,001 and \$50 million	\$225
				Greater than \$50 million	\$300

PART A – ACTIVITIES

For your most recent full accounting period (beginning 1/01/20 ending 12/31/20) list:

Gross Annual Revenue \$ 1,474,168. Noncash Contributions \$ 0. Total Assets \$ 2,829,786.

Program Expenses \$ 1,139,438. Total Expenses \$ 1,329,014.

PART B – STATEMENTS REGARDING ORGANIZATION DURING THE PERIOD OF THIS REPORT

Note: All questions must be answered. If you answer "yes" to any of the questions below, you must attach a separate page providing an explanation and details for each "yes" response. Please review RRF-1 instructions for information required.

	Yes	No
1 During this reporting period, were there any contracts, loans, leases or other financial transactions between the organization and any officer, director or trustee thereof, either directly or with an entity in which any such officer, director or trustee had any financial interest?	<input type="checkbox"/>	<input checked="" type="checkbox"/>
2 During this reporting period, was there any theft, embezzlement, diversion or misuse of the organization's charitable property or funds?	<input type="checkbox"/>	<input checked="" type="checkbox"/>
3 During this reporting period, were any organization funds used to pay any penalty, fine or judgment?	<input type="checkbox"/>	<input checked="" type="checkbox"/>
4 During this reporting period, were the services of a commercial fundraiser, fundraising counsel for charitable purposes, or commercial coventurer used?	<input type="checkbox"/>	<input checked="" type="checkbox"/>
5 During this reporting period, did the organization receive any governmental funding?	<input checked="" type="checkbox"/>	<input type="checkbox"/>
SEE STATEMENT 1		
6 During this reporting period, did the organization hold a raffle for charitable purposes?	<input type="checkbox"/>	<input checked="" type="checkbox"/>
7 Does the organization conduct a vehicle donation program?	<input type="checkbox"/>	<input checked="" type="checkbox"/>
8 Did the organization conduct an independent audit and prepare audited financial statements in accordance with generally accepted accounting principles for this reporting period?	<input type="checkbox"/>	<input checked="" type="checkbox"/>
9 At the end of this reporting period, did the organization hold restricted net assets, while reporting negative unrestricted net assets?	<input type="checkbox"/>	<input checked="" type="checkbox"/>

I declare under penalty of perjury that I have examined this report, including accompanying documents, and to the best of my knowledge and belief, the content is true, correct and complete, and I am authorized to sign.

DEANNA ARMBRUSTER
COO
 Signature of Authorized Agent Printed Name Title Date

Statement 1
Form RRF-1, Part B, Line 5
Government Agency That Provided Funding

Kristina Bliss, Financial Agreements Officer
National Park Service, Santa Monica Mountains National Recreation Area
401 West Hillcrest Drive
Thousand Oaks, CA 91360
Phone: 805-370-23

TAXPAYER COPY

Application for Automatic Extension of Time To File an Exempt Organization Return

OMB No. 1545-0047

▶ **File a separate application for each return.**
 ▶ **Go to www.irs.gov/Form8868 for the latest information.**

Electronic filing (e-file). You can electronically file Form 8868 to request a 6-month automatic extension of time to file any of the forms listed below with the exception of Form 8870, Information Return for Transfers Associated With Certain Personal Benefit Contracts, for which an extension request must be sent to the IRS in paper format (see instructions). For more details on the electronic filing of this form, visit www.irs.gov/e-file-providers/e-file-for-charities-and-non-profits.

Automatic 6-Month Extension of Time. Only submit original (no copies needed).

All corporations required to file an income tax return other than Form 990-T (including 1120-C filers), partnerships, REMICs, and trusts must use Form 7004 to request an extension of time to file income tax returns.

Type or print	Name of exempt organization or other filer, see instructions. SANTA MONICA MOUNTAINS FUND	Taxpayer identification number (TIN) 95-4187832
File by the due date for filing your return. See instructions.	Number, street, and room or suite number. If a P.O. box, see instructions. 401 W. HILLCREST DRIVE	
	City, town or post office, state, and ZIP code. For a foreign address, see instructions. THOUSAND OAKS, CA 91360-4233	

Enter the Return Code for the return that this application is for (file a separate application for each return) 01

Application Is For	Return Code	Application Is For	Return Code
Form 990 or Form 990-EZ	01	Form 990-T (corporation)	07
Form 990-BL	02	Form 1041-A	08
Form 4720 (individual)	03	Form 4720 (other than individual)	09
Form 990-PF	04	Form 5227	10
Form 990-T (section 401(a) or 408(a) trust)	05	Form 6069	11
Form 990-T (trust other than above)	06	Form 8870	12

• The books are in the care of ▶ DEANNA ARMBRUSTER

Telephone No. ▶ 805 370-2341

Fax No. ▶ _____

• If the organization does not have an office or place of business in the United States, check this box ▶

• If this is for a Group Return, enter the organization's four digit Group Exemption Number (GEN) _____. If this is for the whole group, check this box. ▶ . If it is for part of the group, check this box ... ▶ and attach a list with the names and TINs of all members the extension is for.

1 I request an automatic 6-month extension of time until 11/15, 2021, to file the exempt organization return for the organization named above. The extension is for the organization's return for:

▶ calendar year 2020 or

▶ tax year beginning _____, 20____, and ending _____, 20____.

2 If the tax year entered in line 1 is for less than 12 months, check reason: Initial return Final return

Change in accounting period

3 a If this application is for Forms 990-BL, 990-PF, 990-T, 4720, or 6069, enter the tentative tax, less any nonrefundable credits. See instructions	3 a	\$	0.
---	------------	----	----

b If this application is for Forms 990-PF, 990-T, 4720, or 6069, enter any refundable credits and estimated tax payments made. Include any prior year overpayment allowed as a credit	3 b	\$	0.
--	------------	----	----

c Balance due. Subtract line 3b from line 3a. Include your payment with this form, if required, by using EFTPS (Electronic Federal Tax Payment System). See instructions	3 c	\$	0.
---	------------	----	----

Caution: If you are going to make an electronic funds withdrawal (direct debit) with this Form 8868, see Form 8453-EO and Form 8879-EO for payment instructions.

BAA For Privacy Act and Paperwork Reduction Act Notice, see instructions.

Form **8868** (Rev. 1-2020)

Return of Organization Exempt From Income Tax

Under section 501(c), 527, or 4947(a)(1) of the Internal Revenue Code (except private foundations)

2020

Department of the Treasury
Internal Revenue Service

▶ Do not enter social security numbers on this form as it may be made public.
▶ Go to www.irs.gov/Form990 for instructions and the latest information.

Open to Public Inspection

A For the **2020** calendar year, or tax year beginning **2020**, and ending **20**

B Check if applicable:	C	D Employer identification number	
<input type="checkbox"/> Address change	SANTA MONICA MOUNTAINS FUND 401 W. HILLCREST DRIVE THOUSAND OAKS, CA 91360-4233	95-4187832	
<input type="checkbox"/> Name change		E Telephone number	
<input type="checkbox"/> Initial return		805 370-2341	
<input type="checkbox"/> Final return/terminated		G Gross receipts \$	1,474,168.
<input type="checkbox"/> Amended return		F Name and address of principal officer:	CHARLOTTE F. PARRY
<input type="checkbox"/> Application pending	Same As C Above	H(a) Is this a group return for subordinates?	<input type="checkbox"/> Yes <input checked="" type="checkbox"/> No
		H(b) Are all subordinates included?	<input type="checkbox"/> Yes <input type="checkbox"/> No
		If "No," attach a list. See instructions	
I Tax-exempt status:	<input checked="" type="checkbox"/> 501(c)(3)	<input type="checkbox"/> 501(c) ()	(insert no.)
	<input type="checkbox"/> 4947(a)(1) or	<input type="checkbox"/> 527	
J Website:	www.samofund.org		
K Form of organization:	<input checked="" type="checkbox"/> Corporation	<input type="checkbox"/> Trust	<input type="checkbox"/> Association <input type="checkbox"/> Other ▶
L Year of formation:	1988	M State of legal domicile:	CA
H(c) Group exemption number ▶			

Part I Summary

	1 Briefly describe the organization's mission or most significant activities: <u>See Schedule O</u>		
Activities & Governance	2 Check this box <input type="checkbox"/> if the organization discontinued its operations or disposed of more than 25% of its net assets.		
	3 Number of voting members of the governing body (Part VI, line 1a)	3	13
	4 Number of independent voting members of the governing body (Part VI, line 1b)	4	13
	5 Total number of individuals employed in calendar year 2020 (Part V, line 2a)	5	41
	6 Total number of volunteers (estimate if necessary)	6	20
	7a Total unrelated business revenue from Part VIII, column (C), line 12	7a	0.
	7b Net unrelated business taxable income from Form 990-T, Part I, line 11	7b	0.
Revenue	8 Contributions and grants (Part VIII, line 1h)	Prior Year	Current Year
	9 Program service revenue (Part VIII, line 2g)	1,715,115.	1,218,864.
	10 Investment income (Part VIII, column (A), lines 3, 4, and 7d)	145,633.	180,751.
	11 Other revenue (Part VIII, column (A), lines 5, 6d, 8c, 9c, 10c, and 11e)	70,054.	63,265.
	12 Total revenue – add lines 8 through 11 (must equal Part VIII, column (A), line 12)	1,930,802.	1,462,880.
Expenses	13 Grants and similar amounts paid (Part IX, column (A), lines 1-3)		
	14 Benefits paid to or for members (Part IX, column (A), line 4)		
	15 Salaries, other compensation, employee benefits (Part IX, column (A), lines 5-10)	459,864.	792,667.
	16a Professional fundraising fees (Part IX, column (A), line 11e)		
	b Total fundraising expenses (Part IX, column (D), line 25) ▶	35,840.	
	17 Other expenses (Part IX, column (A), lines 11a-11d, 11f-24e)	672,048.	525,059.
	18 Total expenses. Add lines 13-17 (must equal Part IX, column (A), line 25)	1,131,912.	1,317,726.
19 Revenue less expenses. Subtract line 18 from line 12	798,890.	145,154.	
Net Assets or Fund Balances	20 Total assets (Part X, line 16)	Beginning of Current Year	End of Year
	21 Total liabilities (Part X, line 26)	2,680,710.	2,829,786.
	22 Net assets or fund balances. Subtract line 21 from line 20	193,610.	197,532.
		2,487,100.	2,632,254.

Part II Signature Block

Under penalties of perjury, I declare that I have examined this return, including accompanying schedules and statements, and to the best of my knowledge and belief, it is true, correct, and complete. Declaration of preparer (other than officer) is based on all information of which preparer has any knowledge.

Sign Here	Signature of officer	Date	
	▶ <u>DEANNA ARMBRUSTER</u>		COO
Paid Preparer Use Only	Print/Type preparer's name	Preparer's signature	Date
	YOEL KOPELIOVICH, CPA	YOEL KOPELIOVICH, CPA	
	Firm's name ▶	Fintegrity Group, P.C.	
	Firm's address ▶	31300 Via Colinas, Ste 108 Westlake Village, CA 91362	
	Check <input type="checkbox"/> if self-employed	PTIN	
		P01865554	
	Firm's EIN ▶	82-2878900	
	Phone no.	818-889-9079	

May the IRS discuss this return with the preparer shown above? See instructions Yes No

Part III Statement of Program Service Accomplishments

Check if Schedule O contains a response or note to any line in this Part III [X]

1 Briefly describe the organization's mission:

See Schedule O

2 Did the organization undertake any significant program services during the year which were not listed on the prior Form 990 or 990-EZ? [] Yes [X] No

If "Yes," describe these new services on Schedule O.

3 Did the organization cease conducting, or make significant changes in how it conducts, any program services? [] Yes [X] No

If "Yes," describe these changes on Schedule O.

4 Describe the organization's program service accomplishments for each of its three largest program services, as measured by expenses. Section 501(c)(3) and 501(c)(4) organizations are required to report the amount of grants and allocations to others, the total expenses, and revenue, if any, for each program service reported.

4a (Code:) (Expenses \$ 490,254. including grants of \$) (Revenue \$)

See Schedule O

4b (Code:) (Expenses \$ 482,319. including grants of \$) (Revenue \$)

See Schedule O

4c (Code:) (Expenses \$ 89,864. including grants of \$) (Revenue \$)

Outreach and Other Special Initiatives: The Fund also provides yearly support for various volunteer programs that support the NPS and its partner park organizations in the Santa Monica Mountains, such as the Mounted Volunteer Program, the Mountain Bike Unit, National Trails Day and a variety of other volunteer activities. The Fund also supports various cultural preservation projects including archaeological research projects and cultural activities at the Satwiwa Native American Indian Culture Center. Finally, the Fund continues to support the "Nature Neighbor" program, which aims to educate citizens living in and around the mountains, to promote park-friendly practices.

4d Other program services (Describe on Schedule O.) See Schedule O

(Expenses \$ 77,001. including grants of \$) (Revenue \$)

4e Total program service expenses 1,139,438.

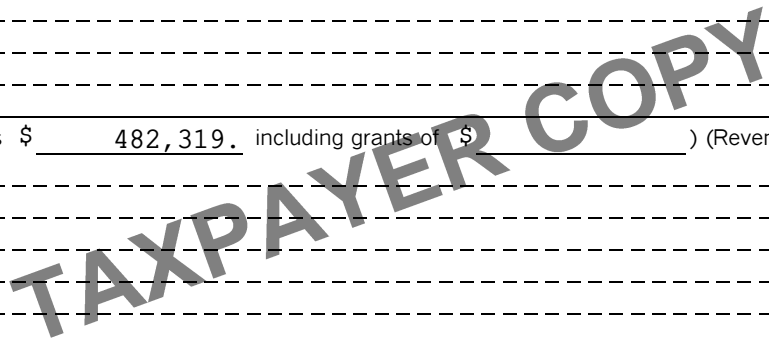

Part IV Checklist of Required Schedules

	Yes	No
1 Is the organization described in section 501(c)(3) or 4947(a)(1) (other than a private foundation)? <i>If 'Yes,' complete Schedule A.</i>	X	
2 Is the organization required to complete <i>Schedule B, Schedule of Contributors</i> See instructions?		X
3 Did the organization engage in direct or indirect political campaign activities on behalf of or in opposition to candidates for public office? <i>If 'Yes,' complete Schedule C, Part I.</i>		X
4 Section 501(c)(3) organizations. Did the organization engage in lobbying activities, or have a section 501(h) election in effect during the tax year? <i>If 'Yes,' complete Schedule C, Part II.</i>		X
5 Is the organization a section 501(c)(4), 501(c)(5), or 501(c)(6) organization that receives membership dues, assessments, or similar amounts as defined in Revenue Procedure 98-19? <i>If 'Yes,' complete Schedule C, Part III.</i>		X
6 Did the organization maintain any donor advised funds or any similar funds or accounts for which donors have the right to provide advice on the distribution or investment of amounts in such funds or accounts? <i>If 'Yes,' complete Schedule D, Part I.</i>		X
7 Did the organization receive or hold a conservation easement, including easements to preserve open space, the environment, historic land areas, or historic structures? <i>If 'Yes,' complete Schedule D, Part II.</i>		X
8 Did the organization maintain collections of works of art, historical treasures, or other similar assets? <i>If 'Yes,' complete Schedule D, Part III.</i>		X
9 Did the organization report an amount in Part X, line 21, for escrow or custodial account liability, serve as a custodian for amounts not listed in Part X; or provide credit counseling, debt management, credit repair, or debt negotiation services? <i>If 'Yes,' complete Schedule D, Part IV.</i>		X
10 Did the organization, directly or through a related organization, hold assets in donor-restricted endowments or in quasi endowments? <i>If 'Yes,' complete Schedule D, Part V.</i>		X
11 If the organization's answer to any of the following questions is 'Yes,' then complete Schedule D, Parts VI, VII, VIII, IX, or X as applicable.		
a Did the organization report an amount for land, buildings, and equipment in Part X, line 10? <i>If 'Yes,' complete Schedule D, Part VI.</i>	X	
b Did the organization report an amount for investments – other securities in Part X, line 12, that is 5% or more of its total assets reported in Part X, line 16? <i>If 'Yes,' complete Schedule D, Part VII.</i>	X	
c Did the organization report an amount for investments – program related in Part X, line 13, that is 5% or more of its total assets reported in Part X, line 16? <i>If 'Yes,' complete Schedule D, Part VIII.</i>		X
d Did the organization report an amount for other assets in Part X, line 15, that is 5% or more of its total assets reported in Part X, line 16? <i>If 'Yes,' complete Schedule D, Part IX.</i>		X
e Did the organization report an amount for other liabilities in Part X, line 25? <i>If 'Yes,' complete Schedule D, Part X.</i>	X	
f Did the organization's separate or consolidated financial statements for the tax year include a footnote that addresses the organization's liability for uncertain tax positions under FIN 48 (ASC 740)? <i>If 'Yes,' complete Schedule D, Part X.</i>		X
12a Did the organization obtain separate, independent audited financial statements for the tax year? <i>If 'Yes,' complete Schedule D, Parts XI and XII.</i>		X
b Was the organization included in consolidated, independent audited financial statements for the tax year? <i>If 'Yes,' and if the organization answered 'No' to line 12a, then completing Schedule D, Parts XI and XII is optional.</i>		X
13 Is the organization a school described in section 170(b)(1)(A)(ii)? <i>If 'Yes,' complete Schedule E.</i>		X
14a Did the organization maintain an office, employees, or agents outside of the United States?		X
b Did the organization have aggregate revenues or expenses of more than \$10,000 from grantmaking, fundraising, business, investment, and program service activities outside the United States, or aggregate foreign investments valued at \$100,000 or more? <i>If 'Yes,' complete Schedule F, Parts I and IV.</i>		X
15 Did the organization report on Part IX, column (A), line 3, more than \$5,000 of grants or other assistance to or for any foreign organization? <i>If 'Yes,' complete Schedule F, Parts II and IV.</i>		X
16 Did the organization report on Part IX, column (A), line 3, more than \$5,000 of aggregate grants or other assistance to or for foreign individuals? <i>If 'Yes,' complete Schedule F, Parts III and IV.</i>		X
17 Did the organization report a total of more than \$15,000 of expenses for professional fundraising services on Part IX, column (A), lines 6 and 11e? <i>If 'Yes,' complete Schedule G, Part I</i> See instructions.		X
18 Did the organization report more than \$15,000 total of fundraising event gross income and contributions on Part VIII, lines 1c and 8a? <i>If 'Yes,' complete Schedule G, Part II.</i>	X	
19 Did the organization report more than \$15,000 of gross income from gaming activities on Part VIII, line 9a? <i>If 'Yes,' complete Schedule G, Part III.</i>		X
20a Did the organization operate one or more hospital facilities? <i>If 'Yes,' complete Schedule H.</i>		X
b If 'Yes' to line 20a, did the organization attach a copy of its audited financial statements to this return?		
21 Did the organization report more than \$5,000 of grants or other assistance to any domestic organization or domestic government on Part IX, column (A), line 1? <i>If 'Yes,' complete Schedule I, Parts I and II.</i>		X

Part IV Checklist of Required Schedules (continued)

	Yes	No
22 Did the organization report more than \$5,000 of grants or other assistance to or for domestic individuals on Part IX, column (A), line 2? <i>If 'Yes,' complete Schedule I, Parts I and III.</i>		X
23 Did the organization answer 'Yes' to Part VII, Section A, line 3, 4, or 5 about compensation of the organization's current and former officers, directors, trustees, key employees, and highest compensated employees? <i>If 'Yes,' complete Schedule J.</i>		X
24a Did the organization have a tax-exempt bond issue with an outstanding principal amount of more than \$100,000 as of the last day of the year, that was issued after December 31, 2002? <i>If 'Yes,' answer lines 24b through 24d and complete Schedule K. If 'No,' go to line 25a.</i>		X
24b Did the organization invest any proceeds of tax-exempt bonds beyond a temporary period exception?		
24c Did the organization maintain an escrow account other than a refunding escrow at any time during the year to defease any tax-exempt bonds?		
24d Did the organization act as an 'on behalf of' issuer for bonds outstanding at any time during the year?		
25a Section 501(c)(3), 501(c)(4), and 501(c)(29) organizations. Did the organization engage in an excess benefit transaction with a disqualified person during the year? <i>If 'Yes,' complete Schedule L, Part I.</i>		X
25b Is the organization aware that it engaged in an excess benefit transaction with a disqualified person in a prior year, and that the transaction has not been reported on any of the organization's prior Forms 990 or 990-EZ? <i>If 'Yes,' complete Schedule L, Part I.</i>		X
26 Did the organization report any amount on Part X, line 5 or 22, for receivables from or payables to any current or former officer, director, trustee, key employee, creator or founder, substantial contributor, or 35% controlled entity or family member of any of these persons? <i>If 'Yes,' complete Schedule L, Part II.</i>		X
27 Did the organization provide a grant or other assistance to any current or former officer, director, trustee, key employee, creator or founder, substantial contributor or employee thereof, a grant selection committee member, or to a 35% controlled entity (including an employee thereof) or family member of any of these persons? <i>If 'Yes,' complete Schedule L, Part III.</i>		X
28 Was the organization a party to a business transaction with one of the following parties (see Schedule L, Part IV instructions, for applicable filing thresholds, conditions, and exceptions):		
28a A current or former officer, director, trustee, key employee, creator or founder, or substantial contributor? <i>If 'Yes,' complete Schedule L, Part IV.</i>		X
28b A family member of any individual described in line 28a? <i>If 'Yes,' complete Schedule L, Part IV.</i>		X
28c A 35% controlled entity of one or more individuals and/or organizations described in lines 28a or 28b? <i>If 'Yes,' complete Schedule L, Part IV.</i>		X
29 Did the organization receive more than \$25,000 in non-cash contributions? <i>If 'Yes,' complete Schedule M.</i>		X
30 Did the organization receive contributions of art, historical treasures, or other similar assets, or qualified conservation contributions? <i>If 'Yes,' complete Schedule M.</i>		X
31 Did the organization liquidate, terminate, or dissolve and cease operations? <i>If 'Yes,' complete Schedule N, Part I.</i>		X
32 Did the organization sell, exchange, dispose of, or transfer more than 25% of its net assets? <i>If 'Yes,' complete Schedule N, Part II.</i>		X
33 Did the organization own 100% of an entity disregarded as separate from the organization under Regulations sections 301.7701-2 and 301.7701-3? <i>If 'Yes,' complete Schedule R, Part I.</i>		X
34 Was the organization related to any tax-exempt or taxable entity? <i>If 'Yes,' complete Schedule R, Part II, III, or IV, and Part V, line 1.</i>		X
35a Did the organization have a controlled entity within the meaning of section 512(b)(13)?		X
35b If 'Yes' to line 35a, did the organization receive any payment from or engage in any transaction with a controlled entity within the meaning of section 512(b)(13)? <i>If 'Yes,' complete Schedule R, Part V, line 2.</i>		
36 Section 501(c)(3) organizations. Did the organization make any transfers to an exempt non-charitable related organization? <i>If 'Yes,' complete Schedule R, Part V, line 2.</i>		X
37 Did the organization conduct more than 5% of its activities through an entity that is not a related organization and that is treated as a partnership for federal income tax purposes? <i>If 'Yes,' complete Schedule R, Part VI.</i>		X
38 Did the organization complete Schedule O and provide explanations in Schedule O for Part VI, lines 11b and 19? Note: All Form 990 filers are required to complete Schedule O.	X	

Part V Statements Regarding Other IRS Filings and Tax Compliance

Check if Schedule O contains a response or note to any line in this Part V

	Yes	No
1 a Enter the number reported in Box 3 of Form 1096. Enter -0- if not applicable.		
1 b Enter the number of Forms W-2G included in line 1a. Enter -0- if not applicable.		
1 c Did the organization comply with backup withholding rules for reportable payments to vendors and reportable gaming (gambling) winnings to prize winners?		

Part V Statements Regarding Other IRS Filings and Tax Compliance (continued)

		Yes	No
2a	Enter the number of employees reported on Form W-3, Transmittal of Wage and Tax Statements, filed for the calendar year ending with or within the year covered by this return. 2a 41		
b	If at least one is reported on line 2a, did the organization file all required federal employment tax returns? 2b	X	
Note: If the sum of lines 1a and 2a is greater than 250, you may be required to e-file (see instructions)			
3a	Did the organization have unrelated business gross income of \$1,000 or more during the year? 3a		X
b	If 'Yes,' has it filed a Form 990-T for this year? If 'No' to line 3b, provide an explanation on Schedule O. 3b		
4a	At any time during the calendar year, did the organization have an interest in, or a signature or other authority over, a financial account in a foreign country (such as a bank account, securities account, or other financial account)? 4a		X
b	If 'Yes,' enter the name of the foreign country ▶ See instructions for filing requirements for FinCEN Form 114, Report of Foreign Bank and Financial Accounts (FBAR).		
5a	Was the organization a party to a prohibited tax shelter transaction at any time during the tax year? 5a		X
b	Did any taxable party notify the organization that it was or is a party to a prohibited tax shelter transaction? 5b		X
c	If 'Yes,' to line 5a or 5b, did the organization file Form 8886-T? 5c		
6a	Does the organization have annual gross receipts that are normally greater than \$100,000, and did the organization solicit any contributions that were not tax deductible as charitable contributions? 6a		X
b	If 'Yes,' did the organization include with every solicitation an express statement that such contributions or gifts were not tax deductible? 6b		
7	Organizations that may receive deductible contributions under section 170(c).		
a	Did the organization receive a payment in excess of \$75 made partly as a contribution and partly for goods and services provided to the payor? 7a		X
b	If 'Yes,' did the organization notify the donor of the value of the goods or services provided? 7b		
c	Did the organization sell, exchange, or otherwise dispose of tangible personal property for which it was required to file Form 8282? 7c		X
d	If 'Yes,' indicate the number of Forms 8282 filed during the year. 7d		
e	Did the organization receive any funds, directly or indirectly, to pay premiums on a personal benefit contract? 7e		X
f	Did the organization, during the year, pay premiums, directly or indirectly, on a personal benefit contract? 7f		X
g	If the organization received a contribution of qualified intellectual property, did the organization file Form 8899 as required? 7g		
h	If the organization received a contribution of cars, boats, airplanes, or other vehicles, did the organization file a Form 1098-C? 7h		
8	Sponsoring organizations maintaining donor advised funds. Did a donor advised fund maintained by the sponsoring organization have excess business holdings at any time during the year? 8		
9	Sponsoring organizations maintaining donor advised funds.		
a	Did the sponsoring organization make any taxable distributions under section 4966? 9a		
b	Did the sponsoring organization make a distribution to a donor, donor advisor, or related person? 9b		
10	Section 501(c)(7) organizations. Enter:		
a	Initiation fees and capital contributions included on Part VIII, line 12. 10a		
b	Gross receipts, included on Form 990, Part VIII, line 12, for public use of club facilities. 10b		
11	Section 501(c)(12) organizations. Enter:		
a	Gross income from members or shareholders. 11a		
b	Gross income from other sources (Do not net amounts due or paid to other sources against amounts due or received from them.) 11b		
12a	Section 4947(a)(1) non-exempt charitable trusts. Is the organization filing Form 990 in lieu of Form 1041? 12a		
b	If 'Yes,' enter the amount of tax-exempt interest received or accrued during the year. 12b		
13	Section 501(c)(29) qualified nonprofit health insurance issuers.		
a	Is the organization licensed to issue qualified health plans in more than one state? 13a		
Note: See the instructions for additional information the organization must report on Schedule O.			
b	Enter the amount of reserves the organization is required to maintain by the states in which the organization is licensed to issue qualified health plans. 13b		
c	Enter the amount of reserves on hand 13c		
14a	Did the organization receive any payments for indoor tanning services during the tax year? 14a		X
b	If 'Yes,' has it filed a Form 720 to report these payments? If 'No,' provide an explanation on Schedule O. 14b		
15	Is the organization subject to the section 4960 tax on payment(s) of more than \$1,000,000 in remuneration or excess parachute payment(s) during the year? 15		X
If 'Yes,' see instructions and file Form 4720, Schedule N.			
16	Is the organization an educational institution subject to the section 4968 excise tax on net investment income? 16		X
If 'Yes,' complete Form 4720, Schedule O.			

Part VI Governance, Management, and Disclosure For each 'Yes' response to lines 2 through 7b below, and for a 'No' response to line 8a, 8b, or 10b below, describe the circumstances, processes, or changes on Schedule O. See instructions.

Check if Schedule O contains a response or note to any line in this Part VI. [X]

Section A. Governing Body and Management

Table with columns for question number, description, and Yes/No checkboxes. Includes questions 1a-1b, 2-9 regarding governing body composition and documentation.

Section B. Policies (This Section B requests information about policies not required by the Internal Revenue Code.)

Table with columns for question number, description, and Yes/No checkboxes. Includes questions 10a-16b regarding organizational policies on chapters, conflicts, whistleblower, and compensation.

Section C. Disclosure

- 17 List the states with which a copy of this Form 990 is required to be filed CA
18 Section 6104 requires an organization to make its Forms 1023 (1024 or 1024-A, if applicable), 990, and 990-T (Section 501(c)(3)s only) available for public inspection.
19 Describe on Schedule O whether (and if so, how) the organization made its governing documents, conflict of interest policy, and financial statements available to the public during the tax year. See Schedule O
20 State the name, address, and telephone number of the person who possesses the organization's books and records DEANNA ARMBRUSTER 401 W. HILLCREST DR. THOUSAND OAKS CA 91360-4233 805 370-2341

Part VII Compensation of Officers, Directors, Trustees, Key Employees, Highest Compensated Employees, and Independent Contractors

Check if Schedule O contains a response or note to any line in this Part VII.

Section A. Officers, Directors, Trustees, Key Employees, and Highest Compensated Employees

1 a Complete this table for all persons required to be listed. Report compensation for the calendar year ending with or within the organization's tax year.

- List all of the organization's **current** officers, directors, trustees (whether individuals or organizations), regardless of amount of compensation. Enter -0- in columns (D), (E), and (F) if no compensation was paid.
- List all of the organization's **current** key employees, if any. See instructions for definition of 'key employee.'
- List the organization's five **current** highest compensated employees (other than an officer, director, trustee, or key employee) who received reportable compensation (Box 5 of Form W-2 and/or Box 7 of Form 1099-MISC) of more than \$100,000 from the organization and any related organizations.
- List all of the organization's **former** officers, key employees, and highest compensated employees who received more than \$100,000 of reportable compensation from the organization and any related organizations.
- List all of the organization's **former directors or trustees** that received, in the capacity as a former director or trustee of the organization, more than \$10,000 of reportable compensation from the organization and any related organizations.

See instructions for the order in which to list the persons above.

Check this box if neither the organization nor any related organization compensated any current officer, director, or trustee.

(A) Name and title	(B) Average hours per week (list any hours for related organizations below dotted line)	(C) Position (do not check more than one box, unless person is both an officer and a director/trustee)						(D) Reportable compensation from the organization (W-2/1099-MISC)	(E) Reportable compensation from related organizations (W-2/1099-MISC)	(F) Estimated amount of other compensation from the organization and related organizations
		Individual trustee or director	Institutional trustee	Officer	Key employee	Highest compensated employee	Former			
(1) DEANNA ARMBRUSTER COO	40 0			X			55,126.	0.	0.	
(2) CHARLOTTE PARRY Executive Dir.	24 0			X			33,752.	0.	0.	
(3) NICOLE KAPLAN CFO	30 0			X			12,195.	0.	0.	
(4) MARC KAPLAN President	2 0	X		X			0.	0.	0.	
(5) THOMAS LIU Vice President	1 0	X		X			0.	0.	0.	
(6) KIM KOVACS Treasurer	1 0	X		X			0.	0.	0.	
(7) AMANDA GREENE Secretary	1 0	X		X			0.	0.	0.	
(8) DENNIS H. WASHBURN Director	1 0	X					0.	0.	0.	
(9) CAROL HENRY Director	1 0	X					0.	0.	0.	
(10) ANNMARIE GREENWOOD Director	1 0	X					0.	0.	0.	
(11) TREVIS NIEMEYER Director	1 0	X					0.	0.	0.	
(12)										
(13)										
(14)										

Part VII Section A. Officers, Directors, Trustees, Key Employees, and Highest Compensated Employees (continued)

(A) Name and title	(B) Average hours per week (list any hours for related organizations below dotted line)	(C) Position (do not check more than one box, unless person is both an officer and a director/trustee)					(D) Reportable compensation from the organization (W-2/1099-MISC)	(E) Reportable compensation from related organizations (W-2/1099-MISC)	(F) Estimated amount of other compensation from the organization and related organizations
		Individual trustee or director	Institutional trustee	Officer	Key employee	Highest compensated employee			
(15) -----									
(16) -----									
(17) -----									
(18) -----									
(19) -----									
(20) -----									
(21) -----									
(22) -----									
(23) -----									
(24) -----									
(25) -----									

TAXPAYER COPY

1 b Subtotal	101,073.	0.	0.
c Total from continuation sheets to Part VII, Section A	0.	0.	0.
d Total (add lines 1b and 1c)	101,073.	0.	0.

2 Total number of individuals (including but not limited to those listed above) who received more than \$100,000 of reportable compensation from the organization ▶ 0

	Yes	No
3 Did the organization list any former officer, director, trustee, key employee, or highest compensated employee on line 1a? <i>If 'Yes,' complete Schedule J for such individual.</i>	3	X
4 For any individual listed on line 1a, is the sum of reportable compensation and other compensation from the organization and related organizations greater than \$150,000? <i>If 'Yes,' complete Schedule J for such individual.</i>	4	X
5 Did any person listed on line 1a receive or accrue compensation from any unrelated organization or individual for services rendered to the organization? <i>If 'Yes,' complete Schedule J for such person.</i>	5	X

Section B. Independent Contractors

1 Complete this table for your five highest compensated independent contractors that received more than \$100,000 of compensation from the organization. Report compensation for the calendar year ending with or within the organization's tax year.

(A) Name and business address	(B) Description of services	(C) Compensation

2 Total number of independent contractors (including but not limited to those listed above) who received more than \$100,000 of compensation from the organization ▶ 0

Part VIII Statement of Revenue

Check if Schedule O contains a response or note to any line in this Part VIII

		(A) Total revenue	(B) Related or exempt function revenue	(C) Unrelated business revenue	(D) Revenue excluded from tax under sections 512-514	
Contributions, Gifts, Grants and Other Similar Amounts	1 a Federated campaigns	1 a				
	b Membership dues	1 b				
	c Fundraising events	1 c				
	d Related organizations	1 d				
	e Government grants (contributions)	1 e 652,423.				
	f All other contributions, gifts, grants, and similar amounts not included above	1 f 566,441.				
	g Noncash contributions included in lines 1a-1f	1 g				
	h Total. Add lines 1a-1f		1,218,864.			
Program Service Revenue	2 a <u>PROGRAM ADMINISTRATION</u>	Business Code				
	b -----					
	c -----					
	d -----					
	e -----					
	f All other program service revenue					
	g Total. Add lines 2a-2f					
Other Revenue	3 Investment income (including dividends, interest, and other similar amounts)		180,751.	180,751.		
	4 Income from investment of tax-exempt bond proceeds					
	5 Royalties					
	6 a Gross rents	6 a	(i) Real	(ii) Personal		
		b Less: rental expenses	6 b			
		c Rental income or (loss)	6 c			
	d Net rental income or (loss)					
	7 a Gross amount from sales of assets other than inventory	7 a	(i) Securities	(ii) Other		
		b Less: cost or other basis and sales expenses	7 b			
		c Gain or (loss)	7 c			
	d Net gain or (loss)					
	8 a Gross income from fundraising events (not including \$ of contributions reported on line 1c). See Part IV, line 18	8 a	73,843.			
	b Less: direct expenses	8 b	11,288.			
	c Net income or (loss) from fundraising events		62,555.			
9 a Gross income from gaming activities. See Part IV, line 19	9 a					
b Less: direct expenses	9 b					
c Net income or (loss) from gaming activities						
10 a Gross sales of inventory, less returns and allowances	10 a					
b Less: cost of goods sold	10 b					
c Net income or (loss) from sales of inventory						
Miscellaneous Revenue	11 a <u>OTHER REVENUE</u>	Business Code	710.	710.		
	b -----					
	c -----					
	d All other revenue					
	e Total. Add lines 11a-11d		710.			
12 Total revenue. See instructions		1,462,880.	181,461.	0.	0.	

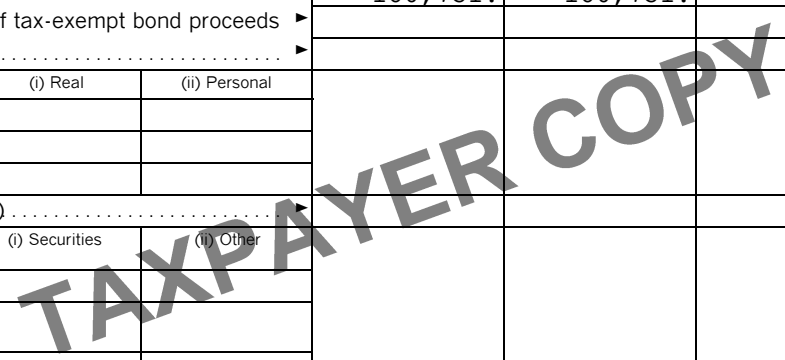

Part IX Statement of Functional Expenses

Section 501(c)(3) and 501(c)(4) organizations must complete all columns. All other organizations must complete column (A).

Check if Schedule O contains a response or note to any line in this Part IX.

Do not include amounts reported on lines 6b, 7b, 8b, 9b, and 10b of Part VIII.	(A) Total expenses	(B) Program service expenses	(C) Management and general expenses	(D) Fundraising expenses
1 Grants and other assistance to domestic organizations and domestic governments. See Part IV, line 21				
2 Grants and other assistance to domestic individuals. See Part IV, line 22				
3 Grants and other assistance to foreign organizations, foreign governments, and foreign individuals. See Part IV, lines 15 and 16				
4 Benefits paid to or for members				
5 Compensation of current officers, directors, trustees, and key employees	101,073.	18,010.	83,063.	0.
6 Compensation not included above to disqualified persons (as defined under section 4958(f)(1)) and persons described in section 4958(c)(3)(B)	0.	0.	0.	0.
7 Other salaries and wages	622,790.	601,017.		21,773.
8 Pension plan accruals and contributions (include section 401(k) and 403(b) employer contributions)				
9 Other employee benefits				
10 Payroll taxes	68,804.	56,203.	12,601.	
11 Fees for services (nonemployees):				
a Management				
b Legal				
c Accounting				
d Lobbying				
e Professional fundraising services. See Part IV, line 17				
f Investment management fees				
g Other. (If line 11g amount exceeds 10% of line 25, column (A) amount, list line 11g expenses on Schedule O.)				
12 Advertising and promotion				
13 Office expenses				
14 Information technology				
15 Royalties				
16 Occupancy				
17 Travel				
18 Payments of travel or entertainment expenses for any federal, state, or local public officials				
19 Conferences, conventions, and meetings				
20 Interest				
21 Payments to affiliates				
22 Depreciation, depletion, and amortization				
23 Insurance				
24 Other expenses. Itemize expenses not covered above (List miscellaneous expenses on line 24e. If line 24e amount exceeds 10% of line 25, column (A) amount, list line 24e expenses on Schedule O.)				
a <u>PROFESSIONAL SERVICES</u>	157,517.	131,173.	21,550.	4,794.
b <u>TRANSPORTATION</u>	115,673.	115,673.		
c <u>VOLUNTEER SUPPORT</u>	94,940.	94,940.		
d <u>INSURANCE</u>	61,083.	53,761.	7,322.	
e All other expenses	95,846.	68,661.	17,912.	9,273.
25 Total functional expenses. Add lines 1 through 24e	1,317,726.	1,139,438.	142,448.	35,840.
26 Joint costs. Complete this line only if the organization reported in column (B) joint costs from a combined educational campaign and fundraising solicitation. Check here <input type="checkbox"/> if following SOP 98-2 (ASC 958-720)				

TAXPAYER COPY

Part X Balance Sheet

Check if Schedule O contains a response or note to any line in this Part X.

		(A) Beginning of year		(B) End of year		
Assets	1	Cash – non-interest-bearing	340,093.	1	251,434.	
	2	Savings and temporary cash investments	1,211,798.	2	950,608.	
	3	Pledges and grants receivable, net	142,126.	3	220,501.	
	4	Accounts receivable, net		4	1,516.	
	5	Loans and other receivables from any current or former officer, director, trustee, key employee, creator or founder, substantial contributor, or 35% controlled entity or family member of any of these persons		5		
	6	Loans and other receivables from other disqualified persons (as defined under section 4958(f)(1)), and persons described in section 4958(c)(3)(B)		6		
	7	Notes and loans receivable, net		7		
	8	Inventories for sale or use		8		
	9	Prepaid expenses and deferred charges	5,350.	9	9,444.	
	10a	Land, buildings, and equipment: cost or other basis. Complete Part VI of Schedule D	10a	12,179.		
	b	Less: accumulated depreciation	10b	12,179.	10c	
	11	Investments – publicly traded securities		11		
	12	Investments – other securities. See Part IV, line 11	929,343.	12	1,371,283.	
	13	Investments – program-related. See Part IV, line 11		13		
	14	Intangible assets		14		
	15	Other assets. See Part IV, line 11	52,000.	15	25,000.	
16	Total assets. Add lines 1 through 15 (must equal line 33)	2,680,710.	16	2,829,786.		
Liabilities	17	Accounts payable and accrued expenses	49,378.	17	98,500.	
	18	Grants payable		18		
	19	Deferred revenue	144,232.	19	19,032.	
	20	Tax-exempt bond liabilities		20		
	21	Escrow or custodial account liability. Complete Part IV of Schedule D		21		
	22	Loans and other payables to any current or former officer, director, trustee, key employee, creator or founder, substantial contributor, or 35% controlled entity or family member of any of these persons		22		
	23	Secured mortgages and notes payable to unrelated third parties		23		
	24	Unsecured notes and loans payable to unrelated third parties		24		
	25	Other liabilities (including federal income tax, payables to related third parties, and other liabilities not included on lines 17-24). Complete Part X of Schedule D		25	80,000.	
	26	Total liabilities. Add lines 17 through 25	193,610.	26	197,532.	
Net Assets or Fund Balances	Organizations that follow FASB ASC 958, check here <input checked="" type="checkbox"/> and complete lines 27, 28, 32, and 33.					
	27	Net assets without donor restrictions	1,379,631.	27	1,192,293.	
	28	Net assets with donor restrictions	1,107,469.	28	1,439,961.	
	Organizations that do not follow FASB ASC 958, check here <input type="checkbox"/> and complete lines 29 through 33.					
	29	Capital stock or trust principal, or current funds		29		
	30	Paid-in or capital surplus, or land, building, or equipment fund		30		
	31	Retained earnings, endowment, accumulated income, or other funds		31		
	32	Total net assets or fund balances.	2,487,100.	32	2,632,254.	
33	Total liabilities and net assets/fund balances.	2,680,710.	33	2,829,786.		

Part XI Reconciliation of Net Assets

Check if Schedule O contains a response or note to any line in this Part XI.

1	Total revenue (must equal Part VIII, column (A), line 12)	1	1,462,880.
2	Total expenses (must equal Part IX, column (A), line 25)	2	1,317,726.
3	Revenue less expenses. Subtract line 2 from line 1	3	145,154.
4	Net assets or fund balances at beginning of year (must equal Part X, line 32, column (A))	4	2,487,100.
5	Net unrealized gains (losses) on investments	5	
6	Donated services and use of facilities	6	
7	Investment expenses	7	
8	Prior period adjustments	8	
9	Other changes in net assets or fund balances (explain on Schedule O)	9	0.
10	Net assets or fund balances at end of year. Combine lines 3 through 9 (must equal Part X, line 32, column (B))	10	2,632,254.

Part XII Financial Statements and Reporting

Check if Schedule O contains a response or note to any line in this Part XII.

		Yes	No
1	Accounting method used to prepare the Form 990: <input type="checkbox"/> Cash <input checked="" type="checkbox"/> Accrual <input type="checkbox"/> Other _____ If the organization changed its method of accounting from a prior year or checked 'Other,' explain in Schedule O.		
2a	Were the organization's financial statements compiled or reviewed by an independent accountant? If 'Yes,' check a box below to indicate whether the financial statements for the year were compiled or reviewed on a separate basis, consolidated basis, or both: <input type="checkbox"/> Separate basis <input type="checkbox"/> Consolidated basis <input type="checkbox"/> Both consolidated and separate basis		X
2b	Were the organization's financial statements audited by an independent accountant? If 'Yes,' check a box below to indicate whether the financial statements for the year were audited on a separate basis, consolidated basis, or both: <input checked="" type="checkbox"/> Separate basis <input type="checkbox"/> Consolidated basis <input type="checkbox"/> Both consolidated and separate basis	X	
2c	If 'Yes' to line 2a or 2b, does the organization have a committee that assumes responsibility for oversight of the audit, review, or compilation of its financial statements and selection of an independent accountant? If the organization changed either its oversight process or selection process during the tax year, explain on Schedule O.		X
3a	As a result of a federal award, was the organization required to undergo an audit or audits as set forth in the Single Audit Act and OMB Circular A-133?		X
3b	If 'Yes,' did the organization undergo the required audit or audits? If the organization did not undergo the required audit or audits, explain why on Schedule O and describe any steps taken to undergo such audits		

SCHEDULE A
(Form 990 or 990-EZ)

Department of the Treasury
Internal Revenue Service

Public Charity Status and Public Support

Complete if the organization is a section 501(c)(3) organization or a section 4947(a)(1) nonexempt charitable trust.

▶ Attach to Form 990 or Form 990-EZ.

▶ Go to www.irs.gov/Form990 for instructions and the latest information.

OMB No. 1545-0047

2020

Open to Public Inspection

Name of the organization SANTA MONICA MOUNTAINS FUND	Employer identification number 95-4187832
--	---

Part I Reason for Public Charity Status. (All organizations must complete this part.) See instructions.

The organization is not a private foundation because it is: (For lines 1 through 12, check only one box.)

- 1 A church, convention of churches, or association of churches described in **section 170(b)(1)(A)(i).**
- 2 A school described in **section 170(b)(1)(A)(ii).** (Attach Schedule E (Form 990 or 990-EZ).)
- 3 A hospital or a cooperative hospital service organization described in **section 170(b)(1)(A)(iii).**
- 4 A medical research organization operated in conjunction with a hospital described in **section 170(b)(1)(A)(iii).** Enter the hospital's name, city, and state: _____
- 5 An organization operated for the benefit of a college or university owned or operated by a governmental unit described in **section 170(b)(1)(A)(iv).** (Complete Part II.)
- 6 A federal, state, or local government or governmental unit described in **section 170(b)(1)(A)(v).**
- 7 An organization that normally receives a substantial part of its support from a governmental unit or from the general public described in **section 170(b)(1)(A)(vi).** (Complete Part II.)
- 8 A community trust described in **section 170(b)(1)(A)(vi).** (Complete Part II.)
- 9 An agricultural research organization described in **section 170(b)(1)(A)(ix)** operated in conjunction with a land-grant college or university or a non-land-grant college of agriculture (see instructions). Enter the name, city, and state of the college or university: _____
- 10 An organization that normally receives (1) more than 33-1/3% of its support from contributions, membership fees, and gross receipts from activities related to its exempt functions, subject to certain exceptions; and (2) no more than 33-1/3% of its support from gross investment income and unrelated business taxable income (less section 511 tax) from businesses acquired by the organization after June 30, 1975. See **section 509(a)(2).** (Complete Part III.)
- 11 An organization organized and operated exclusively to test for public safety. See **section 509(a)(4).**
- 12 An organization organized and operated exclusively for the benefit of, to perform the functions of, or to carry out the purposes of one or more publicly supported organizations described in **section 509(a)(1)** or **section 509(a)(2).** See **section 509(a)(3).** Check the box in lines 12a through 12d that describes the type of supporting organization and complete lines 12e, 12f, and 12g.
 - a **Type I.** A supporting organization operated, supervised, or controlled by its supported organization(s), typically by giving the supported organization(s) the power to regularly appoint or elect a majority of the directors or trustees of the supporting organization. **You must complete Part IV, Sections A and B.**
 - b **Type II.** A supporting organization supervised or controlled in connection with its supported organization(s), by having control or management of the supporting organization vested in the same persons that control or manage the supported organization(s). **You must complete Part IV, Sections A and C.**
 - c **Type III functionally integrated.** A supporting organization operated in connection with, and functionally integrated with, its supported organization(s) (see instructions). **You must complete Part IV, Sections A, D, and E.**
 - d **Type III non-functionally integrated.** A supporting organization operated in connection with its supported organization(s) that is not functionally integrated. The organization generally must satisfy a distribution requirement and an attentiveness requirement (see instructions). **You must complete Part IV, Sections A and D, and Part V.**
 - e Check this box if the organization received a written determination from the IRS that it is a Type I, Type II, Type III functionally integrated, or Type III non-functionally integrated supporting organization.
 - f Enter the number of supported organizations
 - g Provide the following information about the supported organization(s).

(i) Name of supported organization	(ii) EIN	(iii) Type of organization (described on lines 1-10 above (see instructions))	(iv) Is the organization listed in your governing document?		(v) Amount of monetary support (see instructions)	(vi) Amount of other support (see instructions)
			Yes	No		
(A)						
(B)						
(C)						
(D)						
(E)						
Total						

Part II Support Schedule for Organizations Described in Sections 170(b)(1)(A)(iv) and 170(b)(1)(A)(vi)

(Complete only if you checked the box on line 5, 7, or 8 of Part I or if the organization failed to qualify under Part III. If the organization fails to qualify under the tests listed below, please complete Part III.)

Section A. Public Support

Calendar year (or fiscal year beginning in) ▶	(a) 2016	(b) 2017	(c) 2018	(d) 2019	(e) 2020	(f) Total
1 Gifts, grants, contributions, and membership fees received. (Do not include any 'unusual grants'.)	1,138,241.	1,350,166.	1,552,702.	1,715,115.	1,218,864.	6,975,088.
2 Tax revenues levied for the organization's benefit and either paid to or expended on its behalf.						0.
3 The value of services or facilities furnished by a governmental unit to the organization without charge						0.
4 Total. Add lines 1 through 3.	1,138,241.	1,350,166.	1,552,702.	1,715,115.	1,218,864.	6,975,088.
5 The portion of total contributions by each person (other than a governmental unit or publicly supported organization) included on line 1 that exceeds 2% of the amount shown on line 11, column (f)						0.
6 Public support. Subtract line 5 from line 4.						6,975,088.

Section B. Total Support

Calendar year (or fiscal year beginning in) ▶	(a) 2016	(b) 2017	(c) 2018	(d) 2019	(e) 2020	(f) Total
7 Amounts from line 4.	1,138,241.	1,350,166.	1,552,702.	1,715,115.	1,218,864.	6,975,088.
8 Gross income from interest, dividends, payments received on securities loans, rents, royalties, and income from similar sources.	32,694.	101,343.		145,633.	180,751.	460,421.
9 Net income from unrelated business activities, whether or not the business is regularly carried on.						0.
10 Other income. Do not include gain or loss from the sale of capital assets (Explain in Part VI.) See Part VI.	93,043.	36,772.	60,571.	70,054.	63,265.	323,705.
11 Total support. Add lines 7 through 10.						7,759,214.
12 Gross receipts from related activities, etc. (see instructions)					12	0.
13 First 5 years. If the Form 990 is for the organization's first, second, third, fourth, or fifth tax year as a section 501(c)(3) organization, check this box and stop here ▶ <input type="checkbox"/>						

Section C. Computation of Public Support Percentage

14 Public support percentage for 2020 (line 6, column (f), divided by line 11, column (f)).	14	89.89 %
15 Public support percentage from 2019 Schedule A, Part II, line 14.	15	92.13 %

16a 33-1/3% support test—2020. If the organization did not check the box on line 13, and line 14 is 33-1/3% or more, check this box and **stop here.** The organization qualifies as a publicly supported organization. ▶

b 33-1/3% support test—2019. If the organization did not check a box on line 13 or 16a, and line 15 is 33-1/3% or more, check this box and **stop here.** The organization qualifies as a publicly supported organization. ▶

17a 10%-facts-and-circumstances test—2020. If the organization did not check a box on line 13, 16a, or 16b, and line 14 is 10% or more, and if the organization meets the facts-and-circumstances test, check this box and **stop here.** Explain in Part VI how the organization meets the facts-and-circumstances test. The organization qualifies as a publicly supported organization. ▶

b 10%-facts-and-circumstances test—2019. If the organization did not check a box on line 13, 16a, 16b, or 17a, and line 15 is 10% or more, and if the organization meets the facts-and-circumstances test, check this box and **stop here.** Explain in Part VI how the organization meets the 'facts-and-circumstances' test. The organization qualifies as a publicly supported organization. ▶

18 Private foundation. If the organization did not check a box on line 13, 16a, 16b, 17a, or 17b, check this box and see instructions. ▶

Part III Support Schedule for Organizations Described in Section 509(a)(2)

(Complete only if you checked the box on line 10 of Part I or if the organization failed to qualify under Part II. If the organization fails to qualify under the tests listed below, please complete Part II.)

Section A. Public Support

Calendar year (or fiscal year beginning in) ▶	(a) 2016	(b) 2017	(c) 2018	(d) 2019	(e) 2020	(f) Total
1 Gifts, grants, contributions, and membership fees received. (Do not include any 'unusual grants.')						
2 Gross receipts from admissions, merchandise sold or services performed, or facilities furnished in any activity that is related to the organization's tax-exempt purpose						
3 Gross receipts from activities that are not an unrelated trade or business under section 513.						
4 Tax revenues levied for the organization's benefit and either paid to or expended on its behalf.						
5 The value of services or facilities furnished by a governmental unit to the organization without charge ...						
6 Total. Add lines 1 through 5. ...						
7a Amounts included on lines 1, 2, and 3 received from disqualified persons.						
b Amounts included on lines 2 and 3 received from other than disqualified persons that exceed the greater of \$5,000 or 1% of the amount on line 13 for the year.						
c Add lines 7a and 7b.						
8 Public support. (Subtract line 7c from line 6.)						

Section B. Total Support

Calendar year (or fiscal year beginning in) ▶	(a) 2016	(b) 2017	(c) 2018	(d) 2019	(e) 2020	(f) Total
9 Amounts from line 6.						
10a Gross income from interest, dividends, payments received on securities loans, rents, royalties, and income from similar sources						
b Unrelated business taxable income (less section 511 taxes) from businesses acquired after June 30, 1975. ...						
c Add lines 10a and 10b.						
11 Net income from unrelated business activities not included in line 10b, whether or not the business is regularly carried on.						
12 Other income. Do not include gain or loss from the sale of capital assets (Explain in Part VI.)						
13 Total support. (Add lines 9, 10c, 11, and 12.)						

14 First 5 years. If the Form 990 is for the organization's first, second, third, fourth, or fifth tax year as a section 501(c)(3) organization, check this box and **stop here**

Section C. Computation of Public Support Percentage

15 Public support percentage for 2020 (line 8, column (f), divided by line 13, column (f))	15	%
16 Public support percentage from 2019 Schedule A, Part III, line 15.	16	%

Section D. Computation of Investment Income Percentage

17 Investment income percentage for 2020 (line 10c, column (f), divided by line 13, column (f))	17	%
18 Investment income percentage from 2019 Schedule A, Part III, line 17	18	%

19a 33-1/3% support tests—2020. If the organization did not check the box on line 14, and line 15 is more than 33-1/3%, and line 17 is not more than 33-1/3%, check this box and **stop here**. The organization qualifies as a publicly supported organization

b 33-1/3% support tests—2019. If the organization did not check a box on line 14 or line 19a, and line 16 is more than 33-1/3%, and line 18 is not more than 33-1/3%, check this box and **stop here**. The organization qualifies as a publicly supported organization

20 Private foundation. If the organization did not check a box on line 14, 19a, or 19b, check this box and see instructions

Part IV Supporting Organizations

(Complete only if you checked a box in line 12 on Part I. If you checked box 12a, Part I, complete Sections A and B. If you checked box 12b, Part I, complete Sections A and C. If you checked box 12c, Part I, complete Sections A, D, and E. If you checked box 12d, Part I, complete Sections A and D, and complete Part V.)

Section A. All Supporting Organizations

	Yes	No
1 Are all of the organization's supported organizations listed by name in the organization's governing documents? <i>If 'No,' describe in Part VI how the supported organizations are designated. If designated by class or purpose, describe the designation. If historic and continuing relationship, explain.</i>		
2 Did the organization have any supported organization that does not have an IRS determination of status under section 509(a)(1) or (2)? <i>If 'Yes,' explain in Part VI how the organization determined that the supported organization was described in section 509(a)(1) or (2).</i>		
3a Did the organization have a supported organization described in section 501(c)(4), (5), or (6)? <i>If 'Yes,' answer lines 3b and 3c below.</i>		
b Did the organization confirm that each supported organization qualified under section 501(c)(4), (5), or (6) and satisfied the public support tests under section 509(a)(2)? <i>If 'Yes,' describe in Part VI when and how the organization made the determination.</i>		
c Did the organization ensure that all support to such organizations was used exclusively for section 170(c)(2)(B) purposes? <i>If 'Yes,' explain in Part VI what controls the organization put in place to ensure such use.</i>		
4a Was any supported organization not organized in the United States ('foreign supported organization')? <i>If 'Yes' and if you checked box 12a or 12b in Part I, answer lines 4b and 4c below.</i>		
b Did the organization have ultimate control and discretion in deciding whether to make grants to the foreign supported organization? <i>If 'Yes,' describe in Part VI how the organization had such control and discretion despite being controlled or supervised by or in connection with its supported organizations.</i>		
c Did the organization support any foreign supported organization that does not have an IRS determination under sections 501(c)(3) and 509(a)(1) or (2)? <i>If 'Yes,' explain in Part VI what controls the organization used to ensure that all support to the foreign supported organization was used exclusively for section 170(c)(2)(B) purposes.</i>		
5a Did the organization add, substitute, or remove any supported organizations during the tax year? <i>If 'Yes,' answer lines 5b and 5c below (if applicable). Also, provide detail in Part VI, including (i) the names and EIN numbers of the supported organizations added, substituted, or removed; (ii) the reasons for each such action; (iii) the authority under the organization's organizing document authorizing such action; and (iv) how the action was accomplished (such as by amendment to the organizing document).</i>		
b Type I or Type II only. Was any added or substituted supported organization part of a class already designated in the organization's organizing document?		
c Substitutions only. Was the substitution the result of an event beyond the organization's control?		
6 Did the organization provide support (whether in the form of grants or the provision of services or facilities) to anyone other than (i) its supported organizations, (ii) individuals that are part of the charitable class benefited by one or more of its supported organizations, or (iii) other supporting organizations that also support or benefit one or more of the filing organization's supported organizations? <i>If 'Yes,' provide detail in Part VI.</i>		
7 Did the organization provide a grant, loan, compensation, or other similar payment to a substantial contributor (as defined in section 4958(c)(3)(C)), a family member of a substantial contributor, or a 35% controlled entity with regard to a substantial contributor? <i>If 'Yes,' complete Part I of Schedule L (Form 990 or 990-EZ).</i>		
8 Did the organization make a loan to a disqualified person (as defined in section 4958) not described in line 7? <i>If 'Yes,' complete Part I of Schedule L (Form 990 or 990-EZ).</i>		
9a Was the organization controlled directly or indirectly at any time during the tax year by one or more disqualified persons, as defined in section 4946 (other than foundation managers and organizations described in section 509(a)(1) or (2))? <i>If 'Yes,' provide detail in Part VI.</i>		
b Did one or more disqualified persons (as defined in line 9a) hold a controlling interest in any entity in which the supporting organization had an interest? <i>If 'Yes,' provide detail in Part VI.</i>		
c Did a disqualified person (as defined in line 9a) have an ownership interest in, or derive any personal benefit from, assets in which the supporting organization also had an interest? <i>If 'Yes,' provide detail in Part VI.</i>		
10a Was the organization subject to the excess business holdings rules of section 4943 because of section 4943(f) (regarding certain Type II supporting organizations, and all Type III non-functionally integrated supporting organizations)? <i>If 'Yes,' answer line 10b below.</i>		
b Did the organization have any excess business holdings in the tax year? <i>(Use Schedule C, Form 4720, to determine whether the organization had excess business holdings.)</i>		

Part IV Supporting Organizations (continued)

	Yes	No
11 Has the organization accepted a gift or contribution from any of the following persons?		
a A person who directly or indirectly controls, either alone or together with persons described in lines 11b and 11c below, the governing body of a supported organization?	11a	
b A family member of a person described in line 11a above?	11b	
c A 35% controlled entity of a person described in line 11a or 11b above? If 'Yes' to line 11a, 11b, or 11c, provide detail in Part VI .	11c	

Section B. Type I Supporting Organizations

	Yes	No
1 Did the governing body, members of the governing body, officers acting in their official capacity, or membership of one or more supported organizations have the power to regularly appoint or elect at least a majority of the organization's officers, directors, or trustees at all times during the tax year? If 'No,' describe in Part VI how the supported organization(s) effectively operated, supervised, or controlled the organization's activities. If the organization had more than one supported organization, describe how the powers to appoint and/or remove officers, directors, or trustees were allocated among the supported organizations and what conditions or restrictions, if any, applied to such powers during the tax year.	1	
2 Did the organization operate for the benefit of any supported organization other than the supported organization(s) that operated, supervised, or controlled the supporting organization? If 'Yes,' explain in Part VI how providing such benefit carried out the purposes of the supported organization(s) that operated, supervised, or controlled the supporting organization.	2	

Section C. Type II Supporting Organizations

	Yes	No
1 Were a majority of the organization's directors or trustees during the tax year also a majority of the directors or trustees of each of the organization's supported organization(s)? If 'No,' describe in Part VI how control or management of the supporting organization was vested in the same persons that controlled or managed the supported organization(s).	1	

Section D. All Type III Supporting Organizations

	Yes	No
1 Did the organization provide to each of its supported organizations, by the last day of the fifth month of the organization's tax year, (i) a written notice describing the type and amount of support provided during the prior tax year, (ii) a copy of the Form 990 that was most recently filed as of the date of notification, and (iii) copies of the organization's governing documents in effect on the date of notification, to the extent not previously provided?	1	
2 Were any of the organization's officers, directors, or trustees either (i) appointed or elected by the supported organization(s) or (ii) serving on the governing body of a supported organization? If 'No,' explain in Part VI how the organization maintained a close and continuous working relationship with the supported organization(s).	2	
3 By reason of the relationship described in line 2, above, did the organization's supported organizations have a significant voice in the organization's investment policies and in directing the use of the organization's income or assets at all times during the tax year? If 'Yes,' describe in Part VI the role the organization's supported organizations played in this regard.	3	

Section E. Type III Functionally Integrated Supporting Organizations

1 Check the box next to the method that the organization used to satisfy the Integral Part Test during the year (see instructions).			
a <input type="checkbox"/> The organization satisfied the Activities Test. Complete line 2 below.			
b <input type="checkbox"/> The organization is the parent of each of its supported organizations. Complete line 3 below.			
c <input type="checkbox"/> The organization supported a governmental entity. Describe in Part VI how you supported a governmental entity (see instructions).			
2 Activities Test. Answer lines 2a and 2b below.		Yes	No
a Did substantially all of the organization's activities during the tax year directly further the exempt purposes of the supported organization(s) to which the organization was responsive? If 'Yes,' then in Part VI identify those supported organizations and explain how these activities directly furthered their exempt purposes, how the organization was responsive to those supported organizations, and how the organization determined that these activities constituted substantially all of its activities.	2a		
b Did the activities described in line 2a, above, constitute activities that, but for the organization's involvement, one or more of the organization's supported organization(s) would have been engaged in? If 'Yes,' explain in Part VI the reasons for the organization's position that its supported organization(s) would have engaged in these activities but for the organization's involvement.	2b		
3 Parent of Supported Organizations. Answer lines 3a and 3b below.			
a Did the organization have the power to regularly appoint or elect a majority of the officers, directors, or trustees of each of the supported organizations? If 'Yes' or 'No,' provide details in Part VI .	3a		
b Did the organization exercise a substantial degree of direction over the policies, programs, and activities of each of its supported organizations? If 'Yes,' describe in Part VI the role played by the organization in this regard.	3b		

Part V Type III Non-Functionally Integrated 509(a)(3) Supporting Organizations

- 1 Check here if the organization satisfied the Integral Part Test as a qualifying trust on Nov. 20, 1970 (explain in Part VI). **See instructions.** All other Type III non-functionally integrated supporting organizations must complete Sections A through E.

Section A – Adjusted Net Income		(A) Prior Year	(B) Current Year (optional)
1	Net short-term capital gain	1	
2	Recoveries of prior-year distributions	2	
3	Other gross income (see instructions)	3	
4	Add lines 1 through 3.	4	
5	Depreciation and depletion	5	
6	Portion of operating expenses paid or incurred for production or collection of gross income or for management, conservation, or maintenance of property held for production of income (see instructions)	6	
7	Other expenses (see instructions)	7	
8	Adjusted Net Income (subtract lines 5, 6, and 7 from line 4)	8	

Section B – Minimum Asset Amount		(A) Prior Year	(B) Current Year (optional)
1	Aggregate fair market value of all non-exempt-use assets (see instructions for short tax year or assets held for part of year):		
a	Average monthly value of securities	1a	
b	Average monthly cash balances	1b	
c	Fair market value of other non-exempt-use assets	1c	
d	Total (add lines 1a, 1b, and 1c)	1d	
e	Discount claimed for blockage or other factors (explain in detail in Part VI):		
2	Acquisition indebtedness applicable to non-exempt-use assets	2	
3	Subtract line 2 from line 1d.	3	
4	Cash deemed held for exempt use. Enter 0.015 of line 3 (for greater amount, see instructions).	4	
5	Net value of non-exempt-use assets (subtract line 4 from line 3)	5	
6	Multiply line 5 by 0.035.	6	
7	Recoveries of prior-year distributions	7	
8	Minimum Asset Amount (add line 7 to line 6)	8	

Section C – Distributable Amount			Current Year
1	Adjusted net income for prior year (from Section A, line 8, column A)	1	
2	Enter 0.85 of line 1.	2	
3	Minimum asset amount for prior year (from Section B, line 8, column A)	3	
4	Enter greater of line 2 or line 3.	4	
5	Income tax imposed in prior year	5	
6	Distributable Amount. Subtract line 5 from line 4, unless subject to emergency temporary reduction (see instructions).	6	

- 7 Check here if the current year is the organization's first as a non-functionally integrated Type III supporting organization (see instructions).

BAA

Schedule A (Form 990 or 990-EZ) 2020

Part V Type III Non-Functionally Integrated 509(a)(3) Supporting Organizations (continued)

Section D – Distributions		Current Year
1	Amounts paid to supported organizations to accomplish exempt purposes	1
2	Amounts paid to perform activity that directly furthers exempt purposes of supported organizations, in excess of income from activity	2
3	Administrative expenses paid to accomplish exempt purposes of supported organizations	3
4	Amounts paid to acquire exempt-use assets	4
5	Qualified set-aside amounts (prior IRS approval required – provide details in Part VI)	5
6	Other distributions (describe in Part VI). See instructions.	6
7	Total annual distributions. Add lines 1 through 6.	7
8	Distributions to attentive supported organizations to which the organization is responsive (provide details in Part VI). See instructions.	8
9	Distributable amount for 2020 from Section C, line 6	9
10	Line 8 amount divided by line 9 amount	10

Section E – Distribution Allocations (see instructions)	(i) Excess Distributions	(ii) Underdistributions Pre-2020	(iii) Distributable Amount for 2020
1 Distributable amount for 2020 from Section C, line 6			
2 Underdistributions, if any, for years prior to 2020 (reasonable cause required – explain in Part VI). See instructions.			
3 Excess distributions carryover, if any, to 2020			
a From 2015			
b From 2016			
c From 2017			
d From 2018			
e From 2019			
f Total of lines 3a through 3e			
g Applied to underdistributions of prior years			
h Applied to 2020 distributable amount			
i Carryover from 2015 not applied (see instructions)			
j Remainder. Subtract lines 3g, 3h, and 3i from line 3f.			
4 Distributions for 2020 from Section D, line 7: \$			
a Applied to underdistributions of prior years			
b Applied to 2020 distributable amount			
c Remainder. Subtract lines 4a and 4b from line 4.			
5 Remaining underdistributions for years prior to 2020, if any. Subtract lines 3g and 4a from line 2. For result greater than zero, explain in Part VI . See instructions.			
6 Remaining underdistributions for 2020. Subtract lines 3h and 4b from line 1. For result greater than zero, explain in Part VI . See instructions.			
7 Excess distributions carryover to 2021. Add lines 3j and 4c.			
8 Breakdown of line 7:			
a Excess from 2016			
b Excess from 2017			
c Excess from 2018			
d Excess from 2019			
e Excess from 2020			

BAA

Schedule A (Form 990 or 990-EZ) 2020

Part VI

Supplemental Information. Provide the explanations required by Part II, line 10; Part II, line 17a or 17b; Part III, line 12; Part IV, Section A, lines 1, 2, 3b, 3c, 4b, 4c, 5a, 6, 9a, 9b, 9c, 11a, 11b, and 11c; Part IV, Section B, lines 1 and 2; Part IV, Section C, line 1; Part IV, Section D, lines 2 and 3; Part IV, Section E, lines 1c, 2a, 2b, 3a, and 3b; Part V, line 1; Part V, Section B, line 1e; Part V, Section D, lines 5, 6, and 8; and Part V, Section E, lines 2, 5, and 6. Also complete this part for any additional information. (See instructions.)

Part II, Line 10 - Other Income

<u>Nature and Source</u>	<u>2020</u>	<u>2019</u>	<u>2018</u>	<u>2017</u>	<u>2016</u>
SPECIAL EVENTS	\$ 62,555.	\$ 67,749.	\$ 60,571.	\$ 32,057.	\$ 34,751.
PROGRAM ADMINISTRATION				4,715.	3,318.
FUNDRAISING					54,974.
OTHER	710.	2,305.			
Total	\$ 63,265.	\$ 70,054.	\$ 60,571.	\$ 36,772.	\$ 93,043.

TAXPAYER COPY

SCHEDULE D (Form 990)

Department of the Treasury Internal Revenue Service

Supplemental Financial Statements

Complete if the organization answered 'Yes' on Form 990, Part IV, line 6, 7, 8, 9, 10, 11a, 11b, 11c, 11d, 11e, 11f, 12a, or 12b. Attach to Form 990.

Go to www.irs.gov/Form990 for instructions and the latest information.

OMB No. 1545-0047

2020

Open to Public Inspection

Name of the organization

Employer identification number

SANTA MONICA MOUNTAINS FUND

95-4187832

Part I Organizations Maintaining Donor Advised Funds or Other Similar Funds or Accounts.

Complete if the organization answered 'Yes' on Form 990, Part IV, line 6.

Table with 3 columns: Question number, (a) Donor advised funds, (b) Funds and other accounts. Rows 1-4: Total number at end of year, Aggregate value of contributions to (during year), Aggregate value of grants from (during year), Aggregate value at end of year.

- 5 Did the organization inform all donors and donor advisors in writing that the assets held in donor advised funds are the organization's property, subject to the organization's exclusive legal control?
6 Did the organization inform all grantees, donors, and donor advisors in writing that grant funds can be used only for charitable purposes and not for the benefit of the donor or donor advisor, or for any other purpose conferring impermissible private benefit?

Part II Conservation Easements.

Complete if the organization answered 'Yes' on Form 990, Part IV, line 7.

- 1 Purpose(s) of conservation easements held by the organization (check all that apply).
2 Complete lines 2a through 2d if the organization held a qualified conservation contribution in the form of a conservation easement on the last day of the tax year.

Table with 2 columns: Question number, Held at the End of the Tax Year. Rows 2a-2d: Total number of conservation easements, Total acreage restricted by conservation easements, Number of conservation easements on a certified historic structure included in (a), Number of conservation easements included in (c) acquired after 7/25/06, and not on a historic structure listed in the National Register.

- 3 Number of conservation easements modified, transferred, released, extinguished, or terminated by the organization during the tax year
4 Number of states where property subject to conservation easement is located
5 Does the organization have a written policy regarding the periodic monitoring, inspection, handling of violations, and enforcement of the conservation easements it holds?
6 Staff and volunteer hours devoted to monitoring, inspecting, handling of violations, and enforcing conservation easements during the year
7 Amount of expenses incurred in monitoring, inspecting, handling of violations, and enforcing conservation easements during the year
8 Does each conservation easement reported on line 2(d) above satisfy the requirements of section 170(h)(4)(B)(i) and section 170(h)(4)(B)(ii)?
9 In Part XIII, describe how the organization reports conservation easements in its revenue and expense statement and balance sheet, and include, if applicable, the text of the footnote to the organization's financial statements that describes the organization's accounting for conservation easements.

Part III Organizations Maintaining Collections of Art, Historical Treasures, or Other Similar Assets.

Complete if the organization answered 'Yes' on Form 990, Part IV, line 8.

- 1 a If the organization elected, as permitted under FASB ASC 958, not to report in its revenue statement and balance sheet works of art, historical treasures, or other similar assets held for public exhibition, education, or research in furtherance of public service, provide in Part XIII the text of the footnote to its financial statements that describes these items.
b If the organization elected, as permitted under FASB ASC 958, to report in its revenue statement and balance sheet works of art, historical treasures, or other similar assets held for public exhibition, education, or research in furtherance of public service, provide the following amounts relating to these items:
2 If the organization received or held works of art, historical treasures, or other similar assets for financial gain, provide the following amounts required to be reported under FASB ASC 958 relating to these items:

Part III Organizations Maintaining Collections of Art, Historical Treasures, or Other Similar Assets (continued)

3 Using the organization's acquisition, accession, and other records, check any of the following that make significant use of its collection items (check all that apply):

- a Public exhibition
- b Scholarly research
- c Preservation for future generations
- d Loan or exchange program
- e Other _____

4 Provide a description of the organization's collections and explain how they further the organization's exempt purpose in Part XIII.

5 During the year, did the organization solicit or receive donations of art, historical treasures, or other similar assets to be sold to raise funds rather than to be maintained as part of the organization's collection? Yes No

Part IV Escrow and Custodial Arrangements. Complete if the organization answered 'Yes' on Form 990, Part IV, line 9, or reported an amount on Form 990, Part X, line 21.

1 a Is the organization an agent, trustee, custodian or other intermediary for contributions or other assets not included on Form 990, Part X? Yes No

b If 'Yes,' explain the arrangement in Part XIII and complete the following table:

	Amount
c Beginning balance	1 c
d Additions during the year	1 d
e Distributions during the year	1 e
f Ending balance	1 f

2 a Did the organization include an amount on Form 990, Part X, line 21, for escrow or custodial account liability? Yes No

b If 'Yes,' explain the arrangement in Part XIII. Check here if the explanation has been provided on Part XIII.

Part V Endowment Funds. Complete if the organization answered 'Yes' on Form 990, Part IV, line 10.

	(a) Current year	(b) Prior year	(c) Two years back	(d) Three years back	(e) Four years back
1 a Beginning of year balance					
b Contributions					
c Net investment earnings, gains, and losses					
d Grants or scholarships					
e Other expenditures for facilities and programs					
f Administrative expenses					
g End of year balance					

2 Provide the estimated percentage of the current year end balance (line 1g, column (a)) held as:

- a Board designated or quasi-endowment _____ %
- b Permanent endowment _____ %
- c Term endowment _____ %

The percentages on lines 2a, 2b, and 2c should equal 100%.

3 a Are there endowment funds not in the possession of the organization that are held and administered for the organization by:

	Yes	No
(i) Unrelated organizations	3a(i)	
(ii) Related organizations	3a(ii)	
b If 'Yes' on line 3a(ii), are the related organizations listed as required on Schedule R?	3b	

4 Describe in Part XIII the intended uses of the organization's endowment funds.

Part VI Land, Buildings, and Equipment.

Complete if the organization answered 'Yes' on Form 990, Part IV, line 11a. See Form 990, Part X, line 10.

Description of property	(a) Cost or other basis (investment)	(b) Cost or other basis (other)	(c) Accumulated depreciation	(d) Book value
1 a Land				
b Buildings				
c Leasehold improvements				
d Equipment		12,179.	12,179.	0.
e Other				
Total. Add lines 1a through 1e. (Column (d) must equal Form 990, Part X, column (B), line 10c.)				0.

Part VII Investments – Other Securities.

Complete if the organization answered 'Yes' on Form 990, Part IV, line 11b. See Form 990, Part X, line 12.

(a) Description of security or category (including name of security)	(b) Book value	(c) Method of valuation: Cost or end-of-year market value
(1) Financial derivatives		
(2) Closely held equity interests		
(3) Other <u>BERNSTEIN INVESTMENTS</u>	1,371,283.	Cost
(A) -----		
(B) -----		
(C) -----		
(D) -----		
(E) -----		
(F) -----		
(G) -----		
(H) -----		
(I) -----		
Total. (Column (b) must equal Form 990, Part X, column (B) line 12.)	1,371,283.	

Part VIII Investments – Program Related.

Complete if the organization answered 'Yes' on Form 990, Part IV, line 11c. See Form 990, Part X, line 13. N/A

(a) Description of investment	(b) Book value	(c) Method of valuation: Cost or end-of-year market value
(1)		
(2)		
(3)		
(4)		
(5)		
(6)		
(7)		
(8)		
(9)		
(10)		
Total. (Column (b) must equal Form 990, Part X, column (B) line 13.)		

Part IX Other Assets.

Complete if the organization answered 'Yes' on Form 990, Part IV, line 11d. See Form 990, Part X, line 15. N/A

(a) Description	(b) Book value
(1)	
(2)	
(3)	
(4)	
(5)	
(6)	
(7)	
(8)	
(9)	
(10)	
Total. (Column (b) must equal Form 990, Part X, column (B) line 15.)	

Part X Other Liabilities.

Complete if the organization answered 'Yes' on Form 990, Part IV, line 11e or 11f. See Form 990, Part X, line 25.

1. (a) Description of liability	(b) Book value
(1) Federal income taxes	
(2) PPP LOAN	80,000.
(3)	
(4)	
(5)	
(6)	
(7)	
(8)	
(9)	
(10)	
(11)	
Total. (Column (b) must equal Form 990, Part X, column (B) line 25.)	80,000.

2. Liability for uncertain tax positions. In Part XIII, provide the text of the footnote to the organization's financial statements that reports the organization's liability for uncertain tax positions under FASB ASC 740. Check here if the text of the footnote has been provided in Part XIII.

Part XI Reconciliation of Revenue per Audited Financial Statements With Revenue per Return. N/A

Complete if the organization answered 'Yes' on Form 990, Part IV, line 12a.

1	Total revenue, gains, and other support per audited financial statements		1	
2	Amounts included on line 1 but not on Form 990, Part VIII, line 12:			
	a Net unrealized gains (losses) on investments	2 a		
	b Donated services and use of facilities	2 b		
	c Recoveries of prior year grants	2 c		
	d Other (Describe in Part XIII.)	2 d		
	e Add lines 2 a through 2 d		2 e	
3	Subtract line 2 e from line 1		3	
4	Amounts included on Form 990, Part VIII, line 12, but not on line 1:			
	a Investment expenses not included on Form 990, Part VIII, line 7b	4 a		
	b Other (Describe in Part XIII.)	4 b		
	c Add lines 4 a and 4 b		4 c	
5	Total revenue. Add lines 3 and 4 c . (This must equal Form 990, Part I, line 12.)		5	

Part XII Reconciliation of Expenses per Audited Financial Statements With Expenses per Return. N/A

Complete if the organization answered 'Yes' on Form 990, Part IV, line 12a.

1	Total expenses and losses per audited financial statements		1	
2	Amounts included on line 1 but not on Form 990, Part IX, line 25:			
	a Donated services and use of facilities	2 a		
	b Prior year adjustments	2 b		
	c Other losses	2 c		
	d Other (Describe in Part XIII.)	2 d		
	e Add lines 2 a through 2 d		2 e	
3	Subtract line 2 e from line 1		3	
4	Amounts included on Form 990, Part IX, line 25, but not on line 1:			
	a Investment expenses not included on Form 990, Part VIII, line 7b	4 a		
	b Other (Describe in Part XIII.)	4 b		
	c Add lines 4 a and 4 b		4 c	
5	Total expenses. Add lines 3 and 4 c . (This must equal Form 990, Part I, line 18.)		5	

Part XIII Supplemental Information.

Provide the descriptions required for Part II, lines 3, 5, and 9; Part III, lines 1a and 4; Part IV, lines 1b and 2b; Part V, line 4; Part X, line 2; Part XI, lines 2d and 4b; and Part XII, lines 2d and 4b. Also complete this part to provide any additional information.

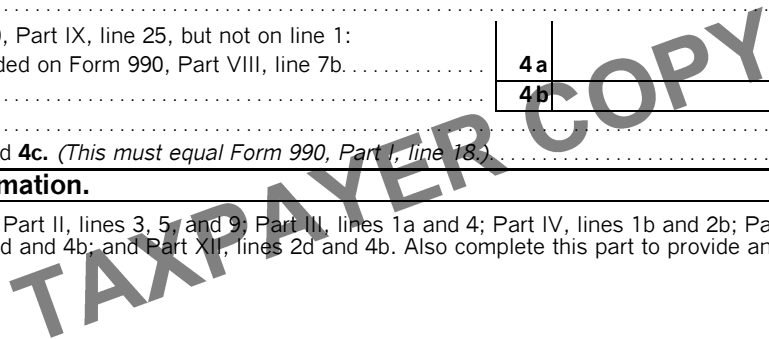

**SCHEDULE G
(Form 990 or 990-EZ)**

Department of the Treasury
Internal Revenue Service

Supplemental Information Regarding Fundraising or Gaming Activities

Complete if the organization answered 'Yes' on Form 990, Part IV, line 17, 18, or 19, or if the organization entered more than \$15,000 on Form 990-EZ, line 6a.

▶ Attach to Form 990 or Form 990-EZ.

▶ Go to www.irs.gov/Form990 for instructions and the latest information.

OMB No. 1545-0047

2020

Open to Public Inspection

Name of the organization

SANTA MONICA MOUNTAINS FUND

Employer identification number

95-4187832

Part I

Fundraising Activities. Complete if the organization answered 'Yes' on Form 990, Part IV, line 17. Form 990-EZ filers are not required to complete this part.

1 Indicate whether the organization raised funds through any of the following activities. Check all that apply.

- a Mail solicitations
- b Internet and email solicitations
- c Phone solicitations
- d In-person solicitations
- e Solicitation of non-government grants
- f Solicitation of government grants
- g Special fundraising events

2a Did the organization have a written or oral agreement with any individual (including officers, directors, trustees, or key employees listed in Form 990, Part VII) or entity in connection with professional fundraising services? Yes No

b If 'Yes,' list the 10 highest paid individuals or entities (fundraisers) pursuant to agreements under which the fundraiser is to be compensated at least \$5,000 by the organization.

(i) Name and address of individual or entity (fundraiser)	(ii) Activity	(iii) Did fundraiser have custody or control of contributions?		(iv) Gross receipts from activity	(v) Amount paid to (or retained by) fundraiser listed in column (i)	(vi) Amount paid to (or retained by) organization
		Yes	No			
1						
2						
3						
4						
5						
6						
7						
8						
9						
10						
Total						0.

3 List all states in which the organization is registered or licensed to solicit contributions or has been notified it is exempt from registration or licensing.

Part II Fundraising Events. Complete if the organization answered 'Yes' on Form 990, Part IV, line 18, or reported more than \$15,000 of fundraising event contributions and gross income on Form 990-EZ, lines 1 and 6b. List events with gross receipts greater than \$5,000.

		(a) Event #1	(b) Event #2	(c) Other events	(d) Total events	
		SPECIAL EVENTS (event type)	(event type)	None (total number)	(add column (a) through column (c))	
Revenue	1	Gross receipts	73,843.		73,843.	
	2	Less: Contributions				
	3	Gross income (line 1 minus line 2)	73,843.		73,843.	
Direct Expenses	4	Cash prizes				
	5	Noncash prizes				
	6	Rent/facility costs				
	7	Food and beverages				
	8	Entertainment				
	9	Other direct expenses	11,288.		11,288.	
	10	Direct expense summary. Add lines 4 through 9 in column (d)				11,288.
	11	Net income summary. Subtract line 10 from line 3, column (d)				62,555.

Part III Gaming. Complete if the organization answered 'Yes' on Form 990, Part IV, line 19, or reported more than \$15,000 on Form 990-EZ, line 6a.

		(a) Bingo	(b) Pull tabs/instant bingo/progressive bingo	(c) Other gaming	(d) Total gaming (add column (a) through column (c))	
Revenue	1	Gross revenue				
Direct Expenses	2	Cash prizes				
	3	Noncash prizes				
	4	Rent/facility costs				
	5	Other direct expenses				
	6	Volunteer labor	<input type="checkbox"/> Yes _____ % <input type="checkbox"/> No	<input type="checkbox"/> Yes _____ % <input type="checkbox"/> No	<input type="checkbox"/> Yes _____ % <input type="checkbox"/> No	
	7	Direct expense summary. Add lines 2 through 5 in column (d)				
	8	Net gaming income summary. Subtract line 7 from line 1, column (d)				

TAXPAYER COPY

- 9 Enter the state(s) in which the organization conducts gaming activities: _____
- a Is the organization licensed to conduct gaming activities in each of these states? Yes No
- b If 'No,' explain: _____
- 10 a Were any of the organization's gaming licenses revoked, suspended, or terminated during the tax year? Yes No
- b If 'Yes,' explain: _____

- 11 Does the organization conduct gaming activities with nonmembers? Yes No
- 12 Is the organization a grantor, beneficiary or trustee of a trust, or a member of a partnership or other entity formed to administer charitable gaming? Yes No

13 Indicate the percentage of gaming activity conducted in:

a The organization's facility	13 a	%
b An outside facility	13 b	%

14 Enter the name and address of the person who prepares the organization's gaming/special events books and records:

Name ▶ -----

Address ▶ -----

15 a Does the organization have a contract with a third party from whom the organization receives gaming revenue? Yes No

b If 'Yes,' enter the amount of gaming revenue received by the organization ▶ \$ ----- and the amount of gaming revenue retained by the third party ▶ \$ -----

c If 'Yes,' enter name and address of the third party:

Name ▶ -----

Address ▶ -----

16 Gaming manager information:

Name ▶ -----

Gaming manager compensation ▶ \$ -----

Description of services provided ▶ -----

- Director/officer
- Employee
- Independent contractor

17 Mandatory distributions:

a Is the organization required under state law to make charitable distributions from the gaming proceeds to retain the state gaming license? Yes No

b Enter the amount of distributions required under state law to be distributed to other exempt organizations or spent in the organization's own exempt activities during the tax year ▶ \$ -----

Part IV Supplemental Information. Provide the explanations required by Part I, line 2b, columns (iii) and (v); and Part III, lines 9, 9b, 10b, 15b, 15c, 16, and 17b, as applicable. Also provide any additional information. See instructions.

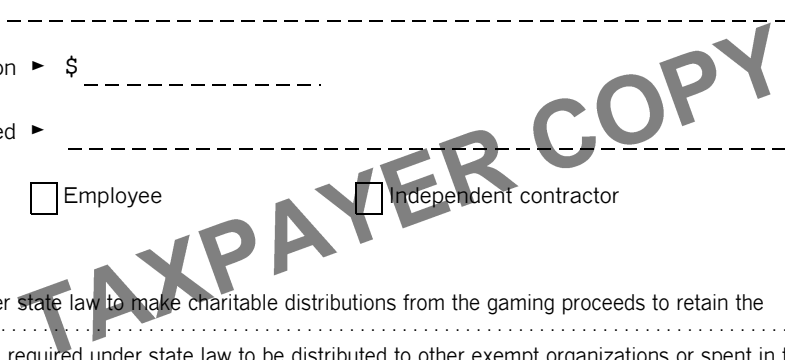

SCHEDULE O
(Form 990 or 990-EZ)

Department of the Treasury
Internal Revenue Service

Name of the organization

Supplemental Information to Form 990 or 990-EZ

Complete to provide information for responses to specific questions on
Form 990 or 990-EZ or to provide any additional information.
▶ Attach to Form 990 or 990-EZ.

▶ Go to www.irs.gov/Form990 for the latest information.

OMB No. 1545-0047

2020

**Open to Public
Inspection**

SANTA MONICA MOUNTAINS FUND

Employer identification number

95-4187832

Form 990, Part I, Line 1 - Organization Mission or Significant Activities

The Santa Monica Mountains Fund (the Fund) works to protect and encourage appreciation and understanding of the Santa Monica Mountains National Recreation Area. The Fund achieves this by supporting National Park Service (NPS) efforts in education programs, wildlife research and protection, trails and habitat restoration and outreach, stewardship and philanthropy.

Form 990, Part III, Line 1 - Organization Mission

The Santa Monica Mountains Fund (the Fund) works to protect and encourage appreciation and understanding of the Santa Monica Mountains National Recreation Area. The Fund achieves this by supporting National Park Service (NPS) efforts in education programs, wildlife research and protection, trails and habitat restoration and outreach, stewardship and philanthropy.

Form 990, Part III, Line 4a - Program Service Accomplishments

Trails and Habitat Restoration: The Fund supports projects and programs that preserve the SMMNRA for all to explore for generations to come. In November 2018, the Woolsey fire ripped through the SMMNRA decimating 88% of the land. The Fund aims to raise funds to help rebuild Paramount Ranch. We have also been working with the NPS to support restoration, recovery and maintenance of the historical routes through the mountains, including raising money for bridge repair on the Backbone Trail, and hiring a trail crew that cleared 9 miles of trails in the summer of 2020.

Additionally, the Fund continues to support the revitalization of the native plant nursery at Rancho Sierra Vista and has supported upgrades to this operation. New equipment is ensuring that healthy plants can now be produced to support habitat restoration throughout the mountains. The nursery is now growing more plants than before, creating a seed bank, setting up a milkweed project to support the Monarch butterflies and involving many volunteers.

Name of the organization

SANTA MONICA MOUNTAINS FUND

Employer identification number

95-4187832

Form 990, Part III, Line 4b - Program Service Accomplishments

Education: The Fund facilitates strategic education initiatives designed to engage current and future SMMNRA stewards of all ages by funding programming, transportation, and endowments. Each year nearly 20,000 4th graders arrive in the SMMNRA to enjoy a day in the park to learn about plants, animals, and Native American heritage. Throughout the year, families arrive for diverse, cultural guided park adventures. In the summer, the Santa Monica ("SAMO") Youth program brings college and high school students to the SMMNRA for a youth mentoring journey with NPS rangers. Also, the Fund employs SAMO Youth alumni as junior leaders to support the SAMO Youth program and in some cases, college students are promoted to year-long mentorship employment opportunities to work with NPS leadership. Both of these programs offer summer work opportunities to outstanding young students, exposing them to the Park's mission and career possibilities. During 2020 some of these programs moved to an online format as a result of COVID-19.

Form 990, Part III, Line 4d - Other Program Services Description

Wildlife Research and Protection: In addition to student interns supporting wildlife research, the Fund supports the NPS' wildlife research program by donating funds to support staffing of the research project and provide satellite collars so that the biologists can track and understand the movement of big cats. We also support the research work relevant to the wildlife crossing at Liberty Canyon. Additionally, the Fund also supports the efforts to re-introduce California red-legged frogs to the Santa Monica Mountains, as they had become extinct within the boundaries of the park. Finally, the Fund continues to support the #BreakThePoisonChain campaign by highlighting the risks of rodenticide to wildlife and pets.

Name of the organization

SANTA MONICA MOUNTAINS FUND

Employer identification number

95-4187832

Form 990, Part VI, Line 11b - Form 990 Review Process

All members of the board of directors were provided with an advanced copy of the Form 990 to review.

Form 990, Part VI, Line 19 - Other Organization Documents Publicly Available

Form 990 is available for public inspection via the Internet through the California Attorney General's Registry of Charitable Trusts website, as well as Guide Star. The Fund does summarize it's financial statements on its website and a publicly distributed annual report.

TAXPAYER COPY

Date Accepted _____

DO NOT MAIL THIS FORM TO THE FTB

TAXABLE YEAR

California e-file Return Authorization for Exempt Organizations

FORM

2020

8453-EO

Exempt Organization name

Identifying number

SANTA MONICA MOUNTAINS FUND

95-4187832

Part I Electronic Return Information (whole dollars only)

1	Total gross receipts (Form 199, line 4)	1	1,474,168.
2	Total gross income (Form 199, line 8)	2	1,474,168.
3	Total expenses and disbursements (Form 199, line 9)	3	1,329,014.

Part II Settle Your Account Electronically for Taxable Year 2020

4 Electronic funds withdrawal 4a Amount _____ 4b Withdrawal date (mm/dd/yyyy) _____

Part III Banking Information (Have you verified the exempt organization's banking information?)

5 Routing number _____
6 Account number _____ 7 Type of account: Checking Savings

Part IV Declaration of Officer

I authorize the exempt organization's account to be settled as designated in Part II. If I check Part II, Box 4, I authorize an electronic funds withdrawal for the amount listed on line 4a.

Under penalties of perjury, I declare that I am an officer of the above exempt organization and that the information I provided to my electronic return originator (ERO), transmitter, or intermediate service provider and the amounts in Part I above agree with the amounts on the corresponding lines of the exempt organization's 2020 California electronic return. To the best of my knowledge and belief, the exempt organization's return is true, correct, and complete. If the exempt organization is filing a balance due return, I understand that if the Franchise Tax Board (FTB) does not receive full and timely payment of the exempt organization's fee liability, the exempt organization will remain liable for the fee liability and all applicable interest and penalties. I authorize the exempt organization return and accompanying schedules and statements be transmitted to the FTB by the ERO, transmitter, or intermediate service provider. **If the processing of the exempt organization's return or refund is delayed, I authorize the FTB to disclose to the ERO or intermediate service provider the reason(s) for the delay.**

Sign Here Signature of officer _____ Date _____ Title COO

Part V Declaration of Electronic Return Originator (ERO) and Paid Preparer. See instructions.

I declare that I have reviewed the above exempt organization's return and that the entries on form FTB 8453-EO are complete and correct to the best of my knowledge. (If I am only an intermediate service provider, I understand that I am not responsible for reviewing the exempt organization's return. I declare, however, that form FTB 8453-EO accurately reflects the data on the return.) I have obtained the organization officer's signature on form FTB 8453-EO before transmitting this return to the FTB; I have provided the organization officer with a copy of all forms and information that I will file with the FTB, and I have followed all other requirements described in FTB Pub. 1345, 2020 Handbook for Authorized e-file Providers. I will keep form FTB 8453-EO on file for **four** years from the due date of the return or **four** years from the date the exempt organization return is filed, whichever is later, and I will make a copy available to the FTB upon request. If I am also the paid preparer, under penalties of perjury, I declare that I have examined the above exempt organization's return and accompanying schedules and statements, and to the best of my knowledge and belief, they are true, correct, and complete. I make this declaration based on all information of which I have knowledge.

ERO Must Sign

ERO's signature YOEL KOPELIOVICH, CPA Date _____ Check if also paid preparer Check if self-employed ERO's PTIN P01865554

Firm's name (or yours if self-employed) and address FINTEGRITY GROUP, P.C. Firm's FEIN 82-2878900
31300 VIA COLINAS, STE 108 WESTLAKE VILLAGE CA ZIP code 91362

Under penalties of perjury, I declare that I have examined the above organization's return and accompanying schedules and statements, and to the best of my knowledge and belief, they are true, correct, and complete. I make this declaration based on all information of which I have knowledge.

Paid Preparer Must Sign

Paid preparer's signature Date _____ Check if self-employed Paid preparer's PTIN _____

Firm's name (or yours if self-employed) and address Firm's FEIN _____ ZIP code _____

For Privacy Notice, get FTB 1131 ENG/SP.

FTB 8453-EO 2020